Fair

Fair this afternoon. Cloudy tonight. Wednesday will be mostly cloudy with snow likely. High today, 20-26. Low tonight, 10-15. High tomorrow, 25-30. Yesterday's high 27; Low 4.

THE CIRCLEVILLE HERALD

An Independent Newspaper

FULL SERVICE

Associated Press leased wire for state, national and world news, Central Press picture service, leading columnists and artists, full local news coverage.

Tuesday March 1, 1960 — 7c Per Copy — 10 Pages — 77th Year—51

Earthquakes, Tidal Wave Wreck City in Morocco

Ike Pledges U.S. Protection To Latin Area

Chile Congress Told Treaty Obligations To Be Observed

SANTIAGO, Chile (AP)—President Eisenhower declared today the United States "is ready to fulfill its treaty obligations with strength and promptness and firmness" if any American nation becomes a victim of aggression.

The President told the Chilean Congress that the United States is prepared to cooperate in any practical step for reducing expenditures on armaments, a step advocated by President Jorge Alessandri of Chile.

Eisenhower warned, however, that "procedures for achieving limitations and assurance of compliance will not be easy."

"The level of armaments which a nation feels it must maintain to assure the safety of its people involves a decision which the sovereign authority of that country must make for itself," he said.

"Multilateral agreements can be achieved if each nation of the hemisphere has confidence that it need not fear unprovoked aggression."

Pronounced fit despite the fast pace of his South American tour, the President launched into another heavy schedule on the second day of his stop in this Pacific Coast nation.

Prior to his appearance before Congress he told 1,200 American residents and members of Chilean-American organizations that the United States "wants every American republic to become strong economically as well as politically and socially."

"We know that only strong nations in our divided world can be sure of retaining their precious freedom," he said.

There was no contradiction in the American policy of nonintervention in other nation's affairs with its fostering of "freedom representative democracy through the hemisphere," he told the Americans.

The President leaves Wednesday for Montevideo, Uruguay, and the last formal calls of his four-nation, 10-day tour. On Thursday, he flies to Puerto Rico where he plans to rest for several days.

News dispatches reporting Eisenhower's apparent tiredness in Bariloche, Arpentina, Sunday, prompted his personal physician, Maj. Gen. Howard M. Snyder, to announce Monday night that the 69-year-old chief executive is "in fine physical condition and in good health."

State of Ohio Is 157 Years Old Today

COLUMBUS, Ohio (AP) — The state of Ohio is 157 years old today.

At least it's the generally accepted birthday anniversary date.

Historians say the first Legislature met and organized on March 1, 1803, and that date was used in setting up the centennial celebration of 1903.

When President Eisenhower signed a congressional act on Aug. 7, 1953, officially admitting Ohio to the union, he made it retroactive to March 1, 1803.

In signing that act, the President merely was doing what the Seventh Congress should have done. Either those early congressmen forgot or else got mixed up on how to do it, the Ohio Historical Society says.

But four other dates also have been suggested for Ohio's birthday:

April 30, 1802—The day Congress passed an enabling act permitting the territory to draw up a constitution and set up state government.

Nov. 29, 1802—Date of the signing of that constitution.

Feb. 19, 1803—When Congress passed another act providing for "the due execution of the laws of the United States within the State of Ohio."

March 3, 1803—Still another congressional act, which assented to changes suggested by the Ohio constitutional convention regarding lands for school purposes. Gov. Salmon P. Chase (1856-1860) intimated this fixed the date of federal recognition.

Keeping Score On The Rainfall

RAINFALL FOR 24 HOUR PERIOD	
Ending at 8 a. m.	trace
Normal for February	2.55
Actual for February to date	2.89
BEHIND PLUS .34 INCH	
Normal for 1960	5.76
Actual since 1960	5.39
Normal year	39.86
Actual Total	37.41
River (feet)	4.16
Sunrise	7:06
Sunset	6:24

MEG AND FIANCE RELAX — The Queen Mother (center) joins Princess Margaret and Anthony Armstrong-Jones, fiance of the Princess, as they relax on the grounds of the royal lodge in Windsor, England. Margaret was wearing her engagement ring. No hint was given as to the possible wedding date, but royal circles were sure the wedding will be in spring or early summer.

Finch Trial Defense Rips Story Told by Housemaid

LOS ANGELES (AP)—The defense in a slashing summation has listed a dozen "discrepancies" in a housemaid's stories of the night socialite Barbara Jean Finch was slain.

But the lawyer called 19-year-old Marie Anne Lidholm a "loving, wholesome girl" and told the jury: "I do believe she was trying to tell the truth."

The Swedish maid was a key state's witness in the murder trial of Dr. R. Bernard Finch, 42, handsome surgeon, and Carole Tregoff, 23, his shapely mistress and former receptionist.

Marie Anne listened wide-eyed among the spectators Monday as Finch's smooth, gray defender, Grant B. Cooper, dissected her testimony.

Cooper said his summation to the jury of seven women and five men probably would continue through all of today and on into Wednesday.

The attorney said many of the "discrepancies" seemed minor but that one was critically important.

Miss Lidholm testified that Mrs. Finch got into her car from the right-hand door when the doctor ordered her into the car moments before her gunshot death on the lawn of the Finch estate late last July 18.

Finch said she entered through the left-hand door. His version explained how bloodstains got on the driver's side of the seat. He said Mrs. Finch was bleeding from a head wound he inflicted in subduing her in a furious struggle for a gun.

Famed G-Man Purvis Dies By Own Hand

FLORENCE, S.C. (AP) — Funeral services will be held Wednesday for Melvin Purvis, the famous FBI manhunter who died by his own hand.

The 56-year-old former FBI agent, depressed and in ill health, shot himself Monday at his home.

Following services at St. John's Episcopal church, he will be buried in Mount Hope Cemetery.

Purvis, who weighed only 127 pounds and stood 5-foot-7, gained national fame when he led a team of FBI agents that shot down John Dillinger and Pretty Boy Floyd during the 1930s. He later left the service, returned to law practice and, at his death, owned Florence radio station WOLS.

Purvis had been in Washington three weeks ago, his office said, to prepare recommendations for the improvement of federal justice administration for the U.S. Senate Judiciary Committee. A family physician said that while there, Purvis had an attack of flu and suffered an arm injury. The physician also said Purvis had been depressed recently.

Coroner William T. Eaddy said Purvis died of a self-inflicted shot through the jaw. His wife, Rosanne Purvis, was in the garden when she heard a shot, ran into the house and found the body.

City Cops Raid City Workhouse

COLUMBUS, Ohio (AP) — The Columbus Workhouse was under police control today as the result of a two-month investigation started after inmates rioted the day after Christmas.

Safety Director Albert G. Giles led a raid on the workhouse Monday night and immediately suspended Supt. Smith L. Myers on a variety of charges. Myers was given five days to answer them.

Giles and assistant City Attorney Paul Scott began an immediate study of workhouse records impounded during the raid.

Giles accused Myers of improper disciplinary procedures, mistreating prisoners, favoritism, illegal expenditure of canteen profits and failure to keep the workhouse clean and sanitary.

New State Bank Is OKd For Athens Village

COLUMBUS, Ohio (AP) — The Ohio Banking Advisory Board has approved a new state bank in the Athens County village of Coolville, the first since June 1958.

In making the announcement today, Supt. of Banks Raymond H. Willett said the new institution will be known as the Tri-County Bank.

Appraisals Ordered On Hospital Sites

COLUMBUS, Ohio (AP) —Appraisals will be made and options obtained on sites for three mental hospitals in northern Ohio.

Gov. Michael V. DiSalle has ordered the Public Works Department to proceed in that manner.

DiSalle, disclosing this Monday, said tentative sites for two of the 500-bed hospitals are in Warrensville, a Cleveland suburb, and in Summit County south of Akron A third site in western Cuyahoga County is being sought.

The governor said three smaller hospitals will be more efficient than a single 1,500-bed hospital. The Legislature had appropriated $800,000 for the site of one large institution, but DiSalle said he will ask the state controlling board to release this money for the three hospital sites.

Money to build the hospitals will be asked of the next Legislature DiSalle added.

Mother Bears 2nd Leap Year Day Son

SPRINGFIELD, Ohio (AP—Mrs. Lawrence Parsons four years ago gave birth to a son who celebrated his "first birthday" Monday.

She gave birth to another son Monday who won't celebrate his "first birthday" until four years from now.

Mrs. Parsons' second Leap Year Day baby makes a total of seven children for the Clark County family.

Negro 'Sit-In' Shows Waning

Alabama Collegians To Vote on Walkout

By THE ASSOCIATED PRESS

Negro demonstrations for equal rights at traditionally segregated lunch counters in the South appeared to be slowing down today.

But some Negro student leaders said they had no intention of abandoning the sit-ins which mushroomed across the South during February.

Students at Alabama State College for Negroes in Montgomery planned to meet again today to consider a mass walkout if any student is expelled for taking part in anti-segregation demonstrations.

The idea was advanced at a meeting of students Monday night after Gov. John Patterson insisted leaders of a Negro sit-down at the Montgomery courthouse lunch room Thursday should be expelled from Alabama State.

Fourteen Negro students from Voorhees Junior College were arrested at Denmark, S.C., after repeatedly seeking service at a drug store lunch counter. They were released later to a college official.

At Tampa, Fla., 57 Negroes sought service at a variety store lunch counter. They were refused and the counter closed. Police said the only violence occurred when the counter manager struck a photographer.

Fifteen Negro high school students occupied the entire serving counter at the Chapel Hill, N.C., bus station. The counter was closed after they refused to move into a section for Negroes only.

At Durham, N.C., two white teen-agers were arrested. Linda Ellen Teston, 17, of Durham, was charged with assault and battery after police said she spit on a Negro picketer and Ronnie Dale Broadwell, 18, of Chapel Hill, was charged with disorderly conduct.

In Henderson, N.C., a Negro student at nearby Kittrell College admitted beating a white man delivering groceries to the institution. Police said Robert Robertson, 24, of New York, told officers he assaulted Eddie Thompson, 25, because Thompson kicked him Friday during a student demonstration against segregated lunch counters.

Chessman 'Willing To Die' If Death Penalty Repealed

SACRAMENTO, Calif. (AP) — Caryl Chessman's offer to die in the gas chamber brought a dramatic new element today into California's gathering legislative battle over capital punishment.

The convict-author wrote Gov. Edmund G. Brown he is willing to end his fight for life if the California Legislature will vote to abolish the death penalty for everybody else.

"I offer . . . my life," said the convict who was condemned in 1948 as a perverted sex-kidnaper.

"I give my solemn word before the world that I will never challenge such a law in the courts and I will disavow any attempt by any attorney purporting to act in my behalf."

For almost 12 of his 38 years, Chessman has fought to escape the gas chamber. But now, he told the governor, if his death will ease the way to the abolition of capital punishment, he is willing to die.

He said he had asked himself what he could do to "divorce the ugly, emotion-inflamed image of Caryl Chessman from the grave social issue of capital punishment."

Chessman's 7,000-word letter was delivered to the Capitol Monday night by a highway patrolman. It arrived on the day the Legislature reconvened with strong evidence it would refuse to repeal capital punishment.

Brown signed a 60-day reprieve for the curly-haired, hawk-nosed convict in the pre-dawn hours before his scheduled execution Feb. 18. The governor has come under withering criticism—even talk of impeachment—for tieing his action to proposed rewriting of the death penalty law.

There was no comment from Brown on Chessman's offer. An aide said the letter was released to the press before the governor took it to the executive mansion to read.

Reaction to Brown's decision to toss the death penalty question to the Legislature has been so violent that it appeared doubtful the Chessman letter would sway many votes.

"I don't think every legislator in California should have to run on the Chessman case in November," one assemblyman said.

Senate Votes To Continue Marathon 'Rights' Session

WASHINGTON (AP)—The Senate, in a dawn test, voted 55-6 today to continue indefinitely the around-the-clock session on civil rights.

The vote came shortly after 6:30 a. m. after the Senate had been in session 18½ hours in a drive by the leadership to break the deadlock over the rights legislation.

Both Democratic and Republican leaders are supporting plans to keep the Senate in session night and day this week without any recess in an effort to bring a civil rights bill to a decision.

The 55-6 vote defeated a motion by Sen. Wayne Morse (D-Ore) to adjourn the Senate at 8 p. m.

Morse announced he was offering the motion to test sentiment on whether the around-the-clock session should continue.

Only six Southern Democrats supported the motion. It was opposed by 27 Republicans and 28 Democrats.

It required 48 minutes to round up the necessary 51 senators after the Southerners, making an all-out fight to filibuster the civil rights measure to death, had pulled the surprise quorum call.

The quorum was obtained only after Democratic Leader Lyndon B. Johnson of Texas had moved, and the Senate had voted, to direct the sergeant at arms to round up absentees.

Two hours earlier, when the Southerners made their first quorum call, the civil rights forces came up with a much better showing. That time they produced a quorum in 21 minutes. The long-talking Southerners get to rest while 51 senators are herded in.

With the vote on Morse's motion out of the way, Sen. Lister Hill (D-Ala) resumed the filibuster for the Southerners. An aide said Hill had 450 pages of material ready but did not plan to use all of them at this time.

Earlier in the session a Southern Democrat poked fun at any idea that the heavily Democratic Senate will adopt a Republican-sponsored civil rights bill.

March Arrival Today Isn't Very Lamblike

By THE ASSOCIATED PRESS

The weather was not very lamblike for March's entry today.

Ice and snowstorms hit the Southwest.

Cold weather gripped wide areas from the Rockies eastward to the Atlantic, dipping across many parts of the South.

Below zero weather numbed sections of the Rockies and most of the Midwest, with lowest temperatures of the season in some areas. Sub-zero marks were general in Montana, the Dakotas, Minnesota, Wisconsin and parts of Michigan, Iowa and Illinois.

Low readings included -15 in Pellston, Mich., and -14 in Miles City, Mont. The mercury dropped below zero in southern Illinois, hitting -3 in Vandalia, the same as reported in Springfield. It was -8 in Madison, Wis. The mercury edged to near zero in Chicago, which hasn't had a below zero reading since Feb. 20, 1959.

Temperatures plunged sharply in parts of the Ohio Valley and the many sections of the East. It was chilly throughout most of the Southeast, excluding Florida which reported readings from the 50s in the north to 70 in the South.

Judge Reinstates Massillon Cop

CANTON, Ohio (AP)—Policeman William Ilg won reinstatement on the Massillon force Monday in Judge Paul G. Weber's Common Pleas Court. He also is to get pay for a 30-day suspension which started Feb. 1, Judge Weber held. Massillon's city solicitor, Richard Maier, said the city would seek to reverse the judge's order.

Ilg had appealed his suspension for alleged misconduct to the Civil Service Commission of Massillon, which has not yet returned a decision. The suspension order, by Police Chief Glenn Keller, had been upheld by James A. Bower, Massillon safety-service director.

Oh Joy Joy! Elvis Is Coming Home!

FRIEDBERG, Germany (AP) — Elvis Presley flies home Wednesday to get his Army discharge and return to show business. The rock 'n' roll singer leaves behind a 16-year-old American high school girl he has been dating often — but quietly — for several months.

The pretty brunette, Priscilla Beaulieu, said she is very fond of Elvis, "but you shouldn't think there is anything serious." She said she doesn't know if she'll see him after he returns to America, "but I certainly would like to."

Priscilla's father, U.S. Air Force Capt. Joseph P. Beaulieu Jr. of Waco, Tex., is stationed at Wiesbaden Air Base. She attends the high school for U.S. dependents in Wiesbaden.

Presley told a news conference he had been dating Priscilla for three or four months.

"She is very mature," he said. "She's got beautiful blue eyes. A very pretty brunette and I like her very much."

Presley is scheduled to leave aboard a Military Air Transport plane and probably will land at McGuire Air Force Base, in New Jersey. An Army spokesman said Elvis could expect his discharge within 2 to 24 hours after returning to the United States.

Presley said two years in the Army had not changed his voice at all. He said he doesn't have any immediate plans to cut some new records, "but I won't give up singing and it's probably going to be rock 'n' roll again."

Officials Set Death Toll at 1,000 or More

Giant Temblors Come 82 Minutes Apart; Native Area Leveled

CASABLANCA, Morocco (AP) —Two massive earthquakes, fire and a tidal wave wrecked the Moroccan port city of Agadir today, killing 1,000 persons and injuring an equal number, officials back from the scene reported.

The number of injured may reach several thousand when rescue workers are able to make an accurate tally, the officials said.

The reports were made after the return from Agadir of Crown Prince Moulay Hassan and a party of officials who had accompanied King Mohamed V to the stricken city.

The King ordered a special command post set up outside the city to direct releif work.

"The new city of Agadir as well as the Casbah (Moroccan section) are destroyed and a mass of ruins," said one returning eyewitness. "Rescue parties are removing the dead and injured. Most buildings are at least partially destroyed.

"In places beds have tumbled into the streets from apartments.

"I could hear buried children screaming from piles of rubble. It is destruction everywhere. There is blood on the walls and on the streets."

U. S. and French armed forces joined in relief efforts for the city of 40,000 on the Atlantic about 340 miles south of Casablanca.

Planes flew in doctors and medical supplies. The powerful U. S. 6th Fleet in the Mediterranean was alerted to send units to Agadir at full speed if the need arose.

The earthquakes, an hour and 22 minutes apart, were of such magnitude that measuring instruments in the Casablanca Observatory were damaged. The first came at 11:41 p. m., 6:41 p. m. EST, Monday, the second at 1:03 a. m., 8:03 p. m. EST. Fires broke out while rescue work was in progress.

The tidal wave apparently dashed 300 yards into the city through the harbor, guarded by a massive citadel atop a 720-foot rock. A Spanish ship, the Avelino Correa, radioed that the dock was in two and all the loading cranes collapsed.

Morocco's health minister, Dr. Youssef Ben Abbes, took to the Rabat Radio to appeal for blood donors. He asked full support from the people "in this terrible catastrophe."

Communications were wrecked. The French estimate of 700 dead, the first official account of casualties, was radioed from the

(Continued on Page 2)

MYSTERIOUS BLAST — European capitals are puzzled by a report from Helsinki, Finland, that a tremendous explosion believed to have been at the Russian missile base of Alakurtti lighted up the winter sky about mid-day Feb. 2. The Alakurtti installations near the Finnish border are believed to include missile sites.

Russo-Finn 'Explosion' Said Only Earthquake

HELSINKI (AP) — There were two mild earth rumbles along the Russian-Finnish border in the past month, scientists said today. They added that might account for the story that a Soviet rocket base blew up.

The report published abroad claimed the explosion occurred Feb. 2. Eijo Vesanen, director of the Helsinki University Seismological Institute, said tremors occurred Feb. 2 and Feb. 20. "I am sure it was earth tremors and not explosions," he said.

After Fuzzy Fight, Air Force Owns Snafu Championship of All World

WASHINGTON (AP) —It has been a long, relentless, fuzzy fight, but the Air Force today finally owns the snafu (situation normal all fouled up) championship of the world.

This has taken considerable doing. The competition in this town is fierce.

But by steadily pounding away, by resolutely issuing instruction manuals on everything from communism in churches to how to run a successful bingo party, the Air Force steadily muddled ahead.

It clinched its title by handling, or mishandling, these episodes so that it wound up:

1. Getting caught in the middle between two large church groups;

2. Attracting the interest of at least three congressional committees;

3. Bringing almost everyone in the Pentagon up to the secretary of defense into the act;

4. Focusing attention on what is primarily a sideshow at a time when a great and vital debate is going on in the main tent over whether this nation's defenses are strong enough.

Yet in all this to-do, some sobering, some hilarious, the manuals must be kept in perspective.

Around 2,000 such publications are put out by the Air Force, Army and Navy.

Most are routine; probably all but a few are noncontroversial.

The trouble began when the services wandered into other fields.

Several congressmen, for example, think the services use manpower foolishly, and prove their case by pointing to manuals.

Rep. Frank Kowalski (D-Conn) objects to using military men as servants. His textbook: "Open Mess Operational Manual," put out for Air Force officers assigned as secretaries of officers' or non-commissioned officers' club.

It included tips on how to mix five different martinis, on how to round up dates for bachelor officers, on how to furnish youngsters who finally eat their spinach and other essentials with "good eating certificates."

This was preceded by a hearing before the manpower subcommittee of the Armed Services Committee at which another Air Force manual was studied.

It included tips to aides and stewards, once called orderlies or dogrobbers. The names have changed, the congressmen noted, but the instructions haven't.

"Occasionally pets require baths. The best way to accomplish this is by using soap, water and plenty of elbow grease."

"Shoepolishing isn't a large task but does require some exacting effort."

All this was embarrassing to the Air Force, but the roof really fell in after Paul Galanti, an Air Force reserve sergeant in Trenton, N.J., conscientiously did his homework.

Galanti, was reading a manual with this scarcely breath-taking title: "NR-45-0050, Increment V, Volume 7." He ran across some stuff about churches in it, and dutifully took it to his preacher.

"The only think I asked was, 'Were the charges true?'" he said later.

Galanti was to find out there is no agreed answer to that question.

For the manual contained these sentences:

"It is known that even the pastors of certain of our churches The National Council of Churches of Christ in the U.S.A. officially sponsored the revised standard version of the Bible. Of the 95 persons who served in this project, 30 have been affiliated with pro-Communist fronts, projects and publications."

A spokesman for the National Council promptly protested.

The Air Force announced it would withdraw the manual.

Then another church group, made up mostly of fundamentalist denominations, complained about

(Continued on Page 2)

Man Leaves Bed To Rescue 2 Tots

SANDUSKY, Ohio (AP) —Robert Adler, 24, had tonsilitis and was home at Chaska Beach in Huron Monday.

Lisa O'Connor, 4, and her sister, Carol, 7, plunged through thin ice into the waters of Lake Erie about 60 feet off the beach.

Adler's wife, Carol, saw them go down and called her husband, a 24-year-old Huron high school teacher.

Adler jumped out of bed and crawled over the ice on his stomach to reach the girls. He broke through once, but climbed out to grab Lisa, who was in water over her head, and Carol, who was clinging to the edge of the ice.

The girls were treated for exposure and frost bite.

Adler went back to bed with his tonsilitis.

Window Cleaner Killed

CINCINNATI (AP)—A fall from a sixth floor window of a downtown building was fatal Monday to Kenneth Atwell, 40, a window cleaner. Police said he fell as he stepped from one window to another.

Fair

Fair this afternoon. Cloudy tonight. Wednesday will be mostly cloudy with snow likely. High today, 20-26. Low tonight, 10-15. High tomorrow, 25-30. Yesterday's high 27; Low 4.

THE CIRCLEVILLE HERALD

An Independent Newspaper

FULL SERVICE

Associated Press leased wire for state, national and world news, Central Press picture service, leading columnists and artists, full local news coverage.

Tuesday March 1, 1960 | 7c Per Copy | 10 Pages | 77th Year—51

Earthquakes, Tidal Wave Wreck City in Morocco

Officials Set Death Toll at 1,000 or More

Giant Temblors Come 82 Minutes Apart; Native Area Leveled

CASABLANCA, Morocco (AP) —Two massive earthquakes, fire and a tidal wave wrecked the Moroccan port city of Agadir today, killing 1,000 persons and injuring an equal number, officials back from the scene reported.

The number of injured may reach several thousand when rescue workers are able to make an accurate tally, the officials said.

The reports were made after the return from Agadir of Crown Prince Moulay Hassan and a party of officials who had accompanied King Mohamed V to the stricken city.

The King ordered a special command post set up outside the city to direct relief work.

"The new city of Agadir as well as the Casbah (Moroccan section) are destroyed and a mass of ruins," said one returning eyewitness. "Rescue parties are removing the dead and injured. Most buildings are at least partially destroyed.

"In places beds have tumbled into the streets from apartments.

"I could hear buried children screaming from piles of rubble. It is destruction everywhere. There is blood on the walls and on the streets."

U. S. and French armed forces joined in relief efforts for the city of 40,000 on the Atlantic about 340 miles south of Casablanca.

Planes flew in doctors and medical supplies. The powerful U. S. 6th Fleet in the Mediterranean was alerted to send units to Agadir at full speed if the need arose.

The earthquakes, an hour and 22 minutes apart, were of such magnitude that measuring instruments in the Casablanca Observatory were damaged. The first came at 11:41 p. m., 6:41 p. m. EST, Monday, the second at 1:03 a. m., 8:03 p. m. EST. Fires broke out while rescue work was in progress.

The tidal wave apparently dashed 300 yards into the city through the harbor, guarded by a massive citadel atop a 720-foot rock. A Spanish ship, the Avelino Correa, radioed that the dock was cut in two and all the loading cranes collapsed.

Morocco's health minister, Dr. Youssef Ben Abbes, took to the Rabat Radio to appeal for blood donors. He asked full support from the people "in this terrible catastrophe."

Communications were wrecked. The French estimate of 700 dead, the first official account of casualties, was radioed from the

(Continued on Page 2)

Ike Pledges U.S. Protection To Latin Area

Chile Congress Told Treaty Obligations To Be Observed

SANTIAGO, Chile (AP)—President Eisenhower declared today the United States "is ready to fulfill its treaty obligations with strength and promptness and firmness" if any American nation becomes a victim of aggression.

The President told the Chilean Congress that the United States is prepared to cooperate in any practical step for reducing expenditures on armaments, a step advocated by President Jorge Alessandri of Chile.

Eisenhower warned, however, that "procedures for achieving limitations and assurance of compliance will not be easy."

"The level of armaments which a nation feels it must maintain to assure the safety of its people involves a decision which the sovereign authority of that country must make for itself," he said.

"Multilateral agreements can be achieved if each nation of the hemisphere has confidence that it need not fear unprovoked aggression."

Pronounced fit despite the fast pace of his South American tour, the President launched into another heavy schedule on the second day of his stop in this Pacific Coast nation.

Prior to his appearance before Congress he told 1,200 American residents and members of Chilean-American organizations that the United States "wants every American republic to become strong economically as well as politically and socially."

"We know that only strong nations in our divided world can be sure of retaining their precious freedom," he said.

There was no contradictin in the American policy of nonintervention in other nation's affairs with its fostering of "freedom representative democracy through the hemisphere," he told the Americans.

The President leaves Wednesday for Montevideo, Uruguay, and the last formal calls of his four-nation, 10-day tour. On Thursday, he flies to Puerto Rico where he plans to rest for several days.

News dispatches reporting Eisenhower's apparent tiredness in Bariloche, Arpentina, Sunday, prompted his personal physician, Maj. Gen. Howard M. Snyder, to announce Monday night that the 69-year-old chief executive is "in fine physical condition and in good health."

State of Ohio Is 157 Years Old Today

COLUMBUS, Ohio (AP) — The state of Ohio is 157 years old today.

At least it's the generally accepted birthday anniversary date.

Historians say the first Legislature met and organized on March 1, 1803, and that date was used in setting up the centennial celebration of 1903.

When President Eisenhower signed a congressional act on Aug. 7, 1953, officially admitting Ohio to the union, he made it retroactive to March 1, 1803.

In signing that act, the President merely was doing what the Seventh Congress should have done. Either those early congressmen forgot or else got mixed up on how to do it, the Ohio Historical Society says.

But four other dates also have been suggested for Ohio's birthday:

April 30, 1802—The day Congress passed an enabling act permitting the territory to draw up a constitution and set up state government.

Nov. 29, 1802—Date of the signing of that constitution.

Feb. 19, 1803—When Congress passed another act providing for "the due execution of the laws of the United States within the State of Ohio."

March 3, 1803—Still another congressional act, which assented to changes suggested by the Ohio constitutional convention regarding lands for school purposes. Gov. Salmon P. Chase (1856-1860) intimated this fixed the date of federal recognition.

Keeping Score On The Rainfall

RAINFALL FOR 24 HOUR PERIOD	
Ending at 8 a. m.	trace
Normal for February	2.55
Actual for February to date	2.89
BEHIND PLUS .34 INCH	
Normal for 1960	5.76
Actual since 1960	5.39
Normal year	39.86
Actual Total	37.41
River (feet)	4.10
Sunrise	7:06
Sunset	6:24

MEG AND FIANCE RELAX — The Queen Mother (center) joins Princess Margaret and Anthony Armstrong-Jones, fiance of the Princess, as they relax on the grounds of the royal lodge in Windsor, England. Margaret was wearing her engagement ring. No hint was given as to the possible wedding date, but royal circles were sure the wedding will be in spring or early summer.

Finch Trial Defense Rips Story Told by Housemaid

LOS ANGELES (AP)—The defense in a slashing summation has listed a dozen "discrepancies" in a housemaid's stories of the night socialite Barbara Jean Finch was slain.

But the lawyer called 19-year-old Marie Anne Lidholm a "loving, wholesome girl" and told the jury: "I do believe she was trying to tell the truth."

The Swedish maid was a key state's witness in the murder trial of Dr. R. Bernard Finch, 42, handsome surgeon, and Carole Tregoff, 23, his shapely mistress and former receptionist.

Marie Anne listened wide-eyed among the spectators Monday as Finch's smooth, gray defender, Grant B. Cooper, dissected her testimony.

Cooper said his summation to the jury of seven women and five men probably would continue through all of today and on into Wednesday.

The attorney said many of the "discrepancies" seemed minor but that one was critically important.

Miss Lidholm testified that Mrs. Finch got into her car from the right-hand door when the doctor ordered her into the car moments before her gunshot death on the lawn of the Finch estate late last July 18.

Finch said she entered through the left-hand door. His version explained how bloodstains got on the driver's side of the seat. He said Mrs. Finch was bleeding from a head wound he inflicted in subduing her in a furious struggle for a gun.

Famed G-Man Purvis Dies By Own Hand

FLORENCE, S.C. (AP) — Funeral services will be held Wednesday for Melvin Purvis, the famous FBI manhunter who died by his own hand.

The 56-year-old former FBI agent, depressed and in ill health, shot himself Monday at his home.

Following services at St. John's Episcopal church, he will be buried in Mount Hope Cemetery.

Purvis, who weighed only 127 pounds and stood 5-foot-7, gained national fame when he led a team of FBI agents that shot down John Dillinger and Pretty Boy Floyd during the 1930s. He later left the service, returned to law practice and, at his death, owned Florence radio station WOLS.

Purvis had been in Washington three weeks ago, his office said, to prepare recommendations for the improvement of federal justice administration for the U.S. Senate Judiciary Committee. A family physician said that while there, Purvis had an attack of flu and suffered an arm injury. The physician also said Purvis had been depressed recently.

Coroner William T. Eaddy said Purvis died of a self-inflicted shot through the jaw. His wife, Rosanne Purvis, was in the garden when she heard a shot, ran into the house and found the body.

City Cops Raid City Workhouse

COLUMBUS, Ohio (AP) — The Columbus Workhouse was under police control today as the result of a two-month investigation started after inmates rioted the day after Christmas.

Safety Director Albert G. Giles led a raid on the workhouse Monday night and immediately suspended Supt. Smith L. Myers on a variety of charges. Myers was given five days to answer them.

Giles and assistant City Attorney Paul Scott began an immediate study of workhouse records impounded during the raid.

Giles accused Myers of improper disciplinary procedures, mistreating prisoners, favoritism, illegal expenditure of canteen profits and failure to keep the workhouse clean and sanitary.

New State Bank Is OKd For Athens Village

COLUMBUS, Ohio (AP) — The Ohio Banking Advisory Board has approved a new state bank in the Athens County village of Coolville, the first since June 1958.

In making the announcement today, Supt. of Banks Raymond H. Willett said the new institution will be known as the Tri-County Bank.

Appraisals Ordered On Hospital Sites

COLUMBUS, Ohio (AP) —Appraisals will be made and options obtained on sites for three mental hospitals in northern Ohio.

Gov. Michael V. DiSalle has ordered the Public Works Department to proceed in that manner.

DiSalle, disclosing this Monday, said tentative sites for two of the 500-bed hospitals are in Warrensville, a Cleveland suburb, and in Summit County south of Akron. A third site in western Cuyahoga County is being sought.

The governor said three smaller hospitals will be more efficient than a single 1,500-bed hospital. The Legislature had appropriated $800,000 for the site of one large institution, but DiSalle said he will ask the state controlling board to release this money for the three hospital sites.

Money to build the hospitals will be asked of the next Legislature DiSalle added.

Negro 'Sit-In' Shows Waning

Alabama Collegians To Vote on Walkout

By THE ASSOCIATED PRESS

Negro demonstrations for equal rights at traditionally segregated lunch counters in the South appeared to be slowing down today.

But some Negro student leaders said they had no intention of abandoning the sit-ins which mushroomed across the South during February.

Students at Alabama State College for Negroes in Montgomery planned to meet again today to consider a mass walkout if any student is expelled for taking part in anti-segregation demonstrations.

The idea was advanced at a meeting of students Monday night after Gov. John Patterson insisted leaders of a Negro sit-down at the Montgomery courthouse lunch room Thursday should be expelled from Alabama State.

Fourteen Negro students from Voorhees Junior College were arrested at Denmark, S.C., after repeatedly seeking service at a drug store lunch counter. They were released later to a college official.

At Tampa, Fla., 57 Negroes sought service at a variety store lunch counter. They were refused and the counter closed. Police said the only violence occurred when the counter manager struck a photographer.

Fifteen Negro high school students occupied the entire serving counter at the Chapel Hill, N.C., bus station. The counter was closed after they refused to move into a section for Negroes only.

At Durham, N.C., two white teen-agers were arrested. Linda Ellen Teston, 17, of Durham, was charged with assault and battery after police said she spit on a Negro picketer and Ronnie Dale Broadwell, 18, of Chapel Hill, was charged with disorderly conduct.

In Henderson, N.C., a Negro student at nearby Kittrell College admitted beating a white man delivering groceries to the institution. Police said Robert Roberson, 24, of New York, told officers he assaulted Eddie Thompson, 25, because Thompson kicked him Friday during a student demonstration against segregated lunch counters.

Mother Bears 2nd Leap Year Day Son

SPRINGFIELD, Ohio (AP)—Mrs. Lawrence Parsons four years ago gave birth to a son who celebrated his "first birthday" Monday.

She gave birth to another son Monday who won't celebrate his "first birthday" until four years from now.

Mrs. Parsons' second Leap Year Day baby makes a total of seven children for the Clark County family.

Chessman 'Willing To Die' If Death Penalty Repealed

SACRAMENTO, Calif. (AP) — Caryl Chessman's offer to die in the gas chamber brought a dramatic new element today into California's gathering legislative battle over capital punishment.

The convict-author wrote Gov. Edmund G. Brown he is willing to end his fight for life if the California Legislature will vote to abolish the death penalty for everybody else.

"I offer . . . my life," said the convict who was condemned in 1948 as a perverted sex-kidnaper.

"I give my solemn word before the world that I will never challenge such a law in the courts and I will disavow any attempt by any attorney purporting to act in my behalf."

For almost 12 of his 38 years, Chessman has fought to escape the gas chamber. But now, he told the governor, if his death will ease the way to the abolition of capital punishment, he is willing to die.

He said he had asked himself what he could do to "divorce the ugly, emotion-inflamed image of Caryl Chessman from the grave social issue of capital punishment."

Chessman's 7,000-word letter was delivered to the Capitol Monday night by a highway patrolman. It arrived on the day the Legislature reconvened with strong evidence it would refuse to repeal capital punishment.

Brown signed a 60-day reprieve for the curly-haired, hawk-nosed convict in the pre-dawn hours before his scheduled execution Feb. 18. The governor has come under withering criticism—even talk of impeachment—for tieing his action to proposed rewriting of the death penalty law.

There was no comment from Brown on Chessman's offer. An aide said the letter was released to the press before the governor took it to the executive mansion to read.

Reaction to Brown's decision to toss the death penalty question to the Legislature has been so violent that it appeared doubtful the Chessman letter would sway many votes.

"I don't think every legislator in California should have to run on the Chessman case in November," one assemblyman said.

Senate Votes To Continue Marathon 'Rights' Session

WASHINGTON (AP)—The Senate, in a dawn test, voted 55-6 today to continue indefinitely the around-the-clock session on civil rights.

The vote came shortly after 6:30 a. m. after the Senate had been in session 18½ hours in a drive by the leadership to break the deadlock over the rights legislation.

Both Democratic and Republican leaders are supporting plans to keep the Senate in session night and day this week without any recess in an effort to bring a civil rights bill to a decision.

The 55-6 vote defeated a motion by Sen. Wayne Morse (D-Ore) to adjourn the Senate at 8 p. m.

Morse announced he was offering the motion to test sentiment on whether the around-the-clock session should continue.

Only six Southern Democrats supported the motion. It was opposed by 27 Republicans and 28 Democrats.

It required 48 minutes to round up the necessary 51 senators after the Southerners, making an all-out fight to filibuster the civil rights measure to death, had pulled the surprise quorum call.

The quorum was obtained only after Democratic Leader Lyndon B. Johnson of Texas had moved, and the Senate had voted, to direct the sergeant at arms to round up absentees.

Two hours earlier, when the Southerners made their first quorum call, the civil rights forces came up with a much better showing. That time they produced a quorum in 21 minutes. The long-talking Southerners get to rest while 51 senators are herded in.

With the vote on Morse's motion out of the way, Sen. Lister Hill (D-Ala) resumed the filibuster for the Southerners. An aide said Hill had 450 pages of material ready but did not plan to use all of them at this time.

Earlier in the session a Southern Democrat poked fun at any idea that the heavily Democratic Senate will adopt a Republican-sponsored civil rights bill.

March Arrival Today Isn't Very Lamblike

By THE ASSOCIATED PRESS

The weather was not very lamblike for March's entry today.

Ice and snowstorms hit the Southwest.

Cold weather gripped wide areas from the Rockies eastward to the Atlantic, dipping across many parts of the South.

Below zero weather numbed sections of the Rockies and most of the Midwest, with lowest temperatures of the season in some areas. Sub-zero marks were general in Montana, the Dakotas, Minnesota, Wisconsin and parts of Michigan, Iowa and Illinois.

Low readings included -15 in Pellston, Mich., and -14 in Miles City, Mont. The mercury dropped below zero in southern Illinois, hitting -3 in Vandalia, the same as reported in Springfield. It was -8 in Madison, Wis. The mercury edged to near zero in Chicago, which hasn't had a below zero reading since Feb. 20, 1959.

Temperatures plunged sharply in parts of the Ohio Valley and the many sections of the East. It was chilly throughout most of the Southeast, excluding Florida which reported readings from the 50s in the north to 70 in the South.

Judge Reinstates Massillon Cop

CANTON, Ohio (AP)—Policeman William Ilg won reinstatement on the Massillon force Monday in Judge Paul G. Weber's Common Pleas Court. He also is to get pay for a 30-day suspension which started Feb. 1, Judge Weber held. Massillon's city solicitor, Richard Maier, said the city would seek to reverse the judge's order.

Ilg had appealed his suspension for alleged misconduct to the Civil Service Commission of Massillon, which has not yet returned a decision. The suspension order, by Police Chief Glenn Keller, had been upheld by James A. Bower, Massillon safety-service director.

Oh Joy Joy! Elvis Is Coming Home!

FRIEDBERG, Germany (AP) — Elvis Presley flies home Wednesday to get his Army discharge and return to show business. The rock 'n' roll singer leaves behind a 16-year-old American high school girl he has been dating often — but quietly — for several months.

The pretty brunette, Priscilla Beaulieu, said she is very fond of Elvis, "but you shouldn't think there is anything serious." She said she doesn't know if she'll see him after he returns to America, "but I certainly would like to."

Priscilla's father, U.S. Air Force Capt. Joseph P. Beaulieu Jr. of Waco, Tex., is stationed at Wiesbaden Air Base. She attends the high school for U.S. dependents in Wiesbaden.

Presley told a news conference he had been dating Priscilla for three or four months.

"She is very mature," he said. "She's got beautiful blue eyes. A very pretty brunette and I like her very much."

Presley is scheduled to leave aboard a Military Air Transport plane and probably will land at McGuire Air Force Base, in New Jersey. An Army spokesman said Elvis could expect his discharge within 2 to 24 hours after returning to the United States.

Presley said two years in the Army had not changed his voice at all. He said he doesn't have any immediate plans to cut some new records, "but I won't give up singing and it's probably going to be rock 'n' roll again."

After Fuzzy Fight, Air Force Owns Snafu Championship of All World

WASHINGTON (AP) —It has been a long, relentless, fuzzy fight, but the Air Force today finally owns the snafu (situation normal all fouled up) championship of the world.

This has taken considerable doing. The competition in this town is fierce.

But by steadily pounding away, by resolutely issuing instruction manuals on everything from communism in churches to how to run a successful bingo party, the Air Force steadily muddled ahead.

It clinched its title by handling, or mishandling, these episodes so that it wound up:

1. Getting caught in the middle between two large church groups;

2. Attracting the interest of at least three congressional committees;

3. Bringing almost everyone in the Pentagon up to the secretary of defense into the act;

4. Focusing attention on what is primarily a sideshow at a time when a great and vital debate is going on in the main tent over whether this nation's defenses are strong enough.

Yet in all this to-do, some sobering, some hilarious, the manuals must be kept in perspective.

Around 2,000 such publications are put out by the Air Force, Army and Navy.

Most are routine; probably all but a few are noncontroversial.

The trouble began when the services wandered into other fields.

Several congressmen, for example, think the services use manpower foolishly, and prove their case by pointing to manuals.

Rep. Frank Kowalski (D-Conn) objects to using military men as servants. His textbook: "Open Mess Operational Manual," put out for Air Force officers assigned as secretaries of officers' or noncommissioned officers' club.

It included tips on how to mix five different martinis, on how to make up dates for bachelor officers, on how to furnish youngsters who finally eat their spinach and other essentials with "good eating certificates."

This was preceded by a hearing before the manpower subcommittee of the Armed Services Committee at which another Air Force manual was studied.

It included tips to aides and stewards, once called orderlies or dogrobbers. The names have changed, the congressmen noted, but the instructions haven't.

"Occasionally pets require baths. The best way to accomplish this is by using soap, water and plenty of elbow grease."

"Shoepolishing isn't a large task but does require some exacting effort."

All this was embarrassing to the Air Force, but the roof really fell in after Paul Galanti, an Air Force reserve sergeant in Trenton, N.J., conscientiously did his homework.

Galanti was reading a manual with this scarcely breath-taking title: "NR-45-0050, Increment V, Volume 7." He ran across some stuff about churches in it, and dutifully took it to his preacher.

"The only think I asked was, 'Were the charges true?'" he said later.

Galanti was to find out there is no agreed answer to that question.

For the manual contained these sentences:

"It is known that even the pastors of certain of our churches The National Council of Churches of Christ in the U.S.A. officially sponsored the revised standard version of the Bible. Of the 95 persons who served in this project, 30 have been affiliated with pro-Communist fronts, projects and publications."

A spokesman for the National Council promptly protested.

The Air Force announced it would withdraw the manual.

Then another church group, made up mostly of fundamentalist denominations, complained about

(Continued on Page 2)

Man Leaves Bed To Rescue 2 Tots

SANDUSKY, Ohio (AP) —Robert Adler, 24, had tonsilitis and was home at Chaska Beach in Huron Monday.

Lisa O'Connor, 4, and her sister, Carol, 7, plunged through thin ice into the waters of Lake Erie about 60 feet off the beach.

Adler's wife, Carol, saw them go down and called her husband, a 24-year-old Huron high school teacher.

Adler jumped out of bed and crawled over the ice on his stomach to reach the girls. He broke through once, but climbed out to grab Lisa, who was in water over her head, and Carol, who was clinging to the edge of the ice.

The girls were treated for exposure and frost bite.

Adler went back to bed with his tonsilitis.

Window Cleaner Killed

CINCINNATI (AP)—A fall from a sixth floor window of a downtown building was fatal Monday to Kenneth Atwell, 40, a window cleaner. Police said he fell as he stepped from one window to another.

MYSTERIOUS BLAST — European capitals are puzzled by a report from Helsinki, Finland, that a tremendous explosion believed to have been at the Russian missile base of Alakurtti lighted up the winter sky about mid-day Feb. 2. The Alakurtti installations near the Finnish border are believed to include missile sites.

Russo-Finn 'Explosion' Said Only Earthquake

HELSINKI (AP) — There were two mild earth rumbles along the Russian-Finnish border in the past month, scientists said today. They added that might account for the story that a Soviet rocket base blew up.

The report published abroad claimed the explosion occurred Feb. 2. Eijo Vesanen, director of the Helsinki University Seismological Institute, said tremors occurred Feb. 2 and Feb. 20. "I am sure it was earth tremors and not explosions," he said.

After Fuzzy . . .

(Continued from Page 1)
the withdrawal. So did Chairman Francis E. Walter (D-Pa) of the House Committee on Un-American Activities.

Walter said the manual is true. "If they had looked into it they would have found it correct," he said. "I hope the Air Force conducts its other affairs more intelligently."

At one time or another during the hubbub Air Force officials have been quoted as saying the manual would be withdrawn permanently, that it would be revised, that a part of it would be rewritten, that it would remain essentially as it is but the names of organizations would be deleted.

But the criticism wasn't exclusively with the discussion of the clergy.

One passage dealt with secret information and said:

"A foolish remark often heard is that Americans have a right to know what's going on. Most people realize the foolhardiness of such a suggestion."

This came in for sharp criticism from Chairman John E. Moss (D-Calif) of the special House Government Information subcommittee.

But in all the turmoil one statement—by Chairman Melvin Price (D-Ill) of a House committee studying the whole business—goes unchallenged.

"The services aren't getting any benefit from these," Price said, "just trouble."

MARKETS

CIRCLEVILLE HOG MARKET

Hog prices, all net, were reported by the Pickaway Livestock Co-op Association here today as follows:

190-220 lbs., $14.00; 220-240 lbs., $13.60; 240-260 lbs., $13.10; 260-280 lbs., $12.60; 280-300 lbs., $12.10; 300-350 lbs., $11.35; 350-400 lbs., $10.60; 180-190 lbs., $13.60; 160-180 lbs., $12.60; Sows $11.75 down.

CASH prices paid to farmers in Circleville:

Eggs	.22
Light Hens	.09
Heavy Hens	.18
Young Roosters	.18
Old Roosters	.06
Butter	.68

CHICAGO

CHICAGO (AP) — (USDA) — Hogs 6,500; steady to strong on butchers; mixed grade 2-3 and mixed 1-3 190-240 lbs 14.25-14.65; mixed 1-2 and 2s along with several lots 1s 190-220 lbs 14.50-14.75; mixed 2-3 and 3s 240-280 lbs 13.75-14.25; a few lots mixed 2-3 and 3s 280-350 lbs 13.00-13.75; mixed 1-3 350-450 lb sows 12.50-13.00; mixed 2-3 450-550 lbs 11.75-12.25.

Cattle 4,500; calves 100; slaughter steers average choice and butter steady to strong; two loads mostly prime 1,300-1,335 lb steers 30.00-30.25; two loads mixed choice and prime 1,300 lbs 29.50; choice up to 1,425 lbs 26.50-29.00; good steers 23.00-26.75; good steers under 1,100 lbs 26.50-26.75 carrying a choice end; a few utility and standard 18.50-24.00; choice heifers 25.75-27.75; load lots mixed good and choice 25.00-25.75; good 21.50-25.00; utility and standard 16.50-22.00; utility and commercial cows 15.00-18.00; canners and cutters 14.00-16.50; most utility and commercial bulls 20.00-22.00; vealers up to 32.00; choice 950-1,025 lb feeding steers 25.50-26.00.

Sheep 600; slaughter lambs lambs strong to 50 higher; choice and prime 90-110 lb wooled slaughter lambs 21.50-22.50; around 160 head 100 lbs at 22.50; small lots good grade lambs 21.00-21.50; package of choice and prime 100 lbs fall shorn lambs 21.50; cull to choice slaughter ewes 6.50-8.00.

COLUMBUS

COLUMBUS, Ohio (AP)—Hogs (85 central and western Ohio markets reporting to Ohio Dept. of Agri.)—10,415 estimated, steady to 25 cents lower than Monday on butcher hogs; steady on sows. No 2 average good butchers 190-220 lbs 13.75-14.00 with some points 14.25; graded No 1 meat types 190-220 lbs 14.25-14.50. Sows under 350 lbs 11.25-12.00, over 350 lbs 9.00-11.00. Ungraded butcher hogs 160-190 lbs 10.75-13.50; 220-240 lbs 13.25-13.50; 240-260 lbs 12.75-13.00; 260-280 lbs 12.25-12.50; 280-300 lbs 11.25-12.00; over 300 lbs 10.50-11.00.

Cattle (from Columbus Producers Livestock Co-operative Assn.)—66, active and strong, steady. Slaughter steers and yearlings: Choice 27.00-28.90; good 24.00-27.00, standard 20.50-24.00; utility 20.50 down. Butcher stock: Choice heifers 25.50-26.70; good 23.50-25.50; standard 20.00-23.50; utility 20.00 down; commercial bulls 19.50-22.80; utility 19.50 down. Cows: Standard and commercial 16.50-18.80; utility 14.50-16.50; canners and cutters 14.50 down. Stockers and feeders: Good and choice 24.00-26.00; medium 22.00-24.00.

Veal calves—Steady: Choice and prime veals 29.00-40.00; choice and good 25.50-29.00; standard and good 19.00-25.00; utility 16.50 down.

Sheep and lambs—Steady; strictly choice 20.50-22.00; good and choice 19.00-20.50; commercial and good 11.50-19.00; cull and utility 5.00-11.00; slaughter sheep 7.00 7.00 down.

OHIO CASH GRAIN

COLUMBUS, Ohio (AP)—Ohio Dept. of Agri. cash grain prices: No 2 red wheat mostly 1 higher, 1.85-1.90, mostly 1.87-1.90; No 2 yellow ear corn mostly 1 higher 1.02-1.09 per bu, mostly 1.05-1.07; or 1.46-1.56 per 100 lbs, mostly 1.50-1.53; No 2 oats mostly unchanged to 1 higher 66-75, mostly 70-75; No 1 soybeans mostly 1 higher 1.98-2.03, mostly 2.00-2.03.

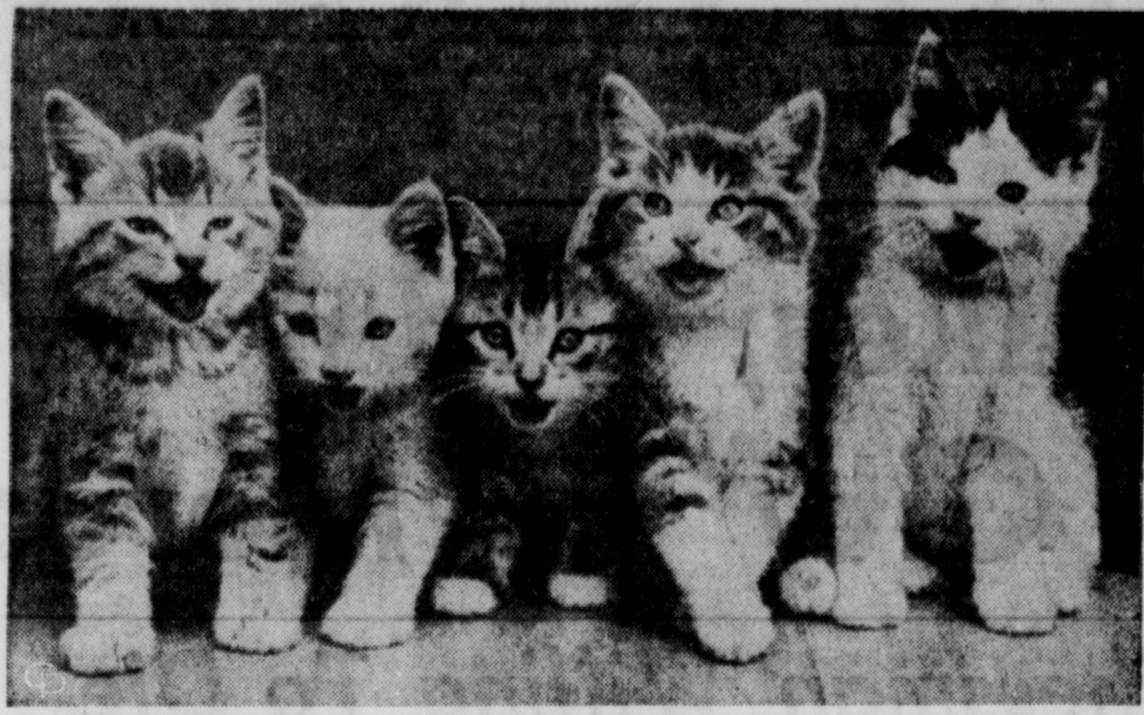

WINS STATION WAGON IN PHOTO CONTEST—This black and white photo won a station wagon for Alva L. Dorn of Kalamazoo, Mich., in a New York magazine's 1960 $30,000 photo contest. Dorn posed the kittens atop a card table and caught their attention by drumming his fingers on the table, then raised his hand and tripped the shutter.

Trailer Tax Payable Now

The 1960 house trailer tax certificate went on sale today in the Pickaway County Auditor's office, according to Auditor Mrs. Marvine H. Rhoades. Deadline is April 1.

This tax is due and payable immediately upon occupancy of house trailers for human habitation. Out-of-state licensed house trailers have 90 days exemption from paying taxes unless occupant accepts employment in Ohio, in which case the tax is due within 30 days from date of such employment.

If the tax is unpaid after a period of 30 days a penalty of $1 per day for each continuing day of nonpayment to a maximum of $25 shall be imposed and collected in addition to the tax.

Upon transfer of ownership of a house trailer the certificate issued to such trailer shall expire and the original owner shall immediately remove such certificate from the trailer, which is required to be posted.

HOUSE TRAILER certificates may be transferred during the year they are in effect by application to the County Auditor. The transfer tax amounts to $1 and the Auditor's fee is 35 cents.

A duplicate of the certificate may be obtained from the Auditor's office for a fee of 35 cents.

The year's trailer tax is $18. If a house trailer is occupied between July 1 and October 1 the tax is $13.50; between October 1 and January 1, $9, and between January 1 and April 1, $4.50.

Rover Must Be Tied Now

Ralph Wallace, Pickaway County Dog Warden, reminded local dog owners that today is the last day canines may roam at will here.

Wallace explained that a city ordinance requires that dogs be tied or on a leash from March 1 to October 1.

Teh warden said owners would be cited into Municipal Court for violation of the law.

World Day of Prayer Slated Here Friday

World Day of Prayer Service will be held in The First Evangelical United Brethren Church at 7:30 p. m. Friday.

This Service is sponsored by Pickaway County Ministerial Association with various churches in the community participating. The public is invited to attend.

The 1960 service for the World Day of Prayer on the theme, "Labourers Together with God", was prepared by the Women's Inter-Church Council of Canada.

The First EUB Youth Fellowship will present a dramatic presentation of World Day of Prayer Projects.

Hunter Fined For Violation

James C. Windle, Route 1, Grove City, was cited into Circleville Municipal Court today on a charge of hunting without written permission.

Windle was fined $10 and costs. He plead quilty. The affidavit was filed by Robert Hettinger.

Ashville News Report

By Mrs. Arthur Deal Jr.
Phone YU 3-4117

The Ashville PTA met Thursday evening in the school auditorium. The Rev. Carl Groff of the Evangelical United Brethren Church led the devotions.

An inventory of the dishes in the school dining room has been made and the PTA will purchase additional dishes to make a complete service of 200.

The group voted to sponsor and serve the athletic banquet and the local honor banquet. Tickets will be sold to the public for both banquets. April 2 was selected for the athletic banquet and May 20 for the local honor banquet.

The PTA went on record to back the Lutheran Church is sponsoring a visit of the bloodmobile to Ashville on June 13. It is hoped that the other churches of the community and other organizations will also want to back this worthwhile project.

Robert Newton, president, told of the eye examinations that were given to each student in the school in February. Several mothers of the PTA, with the assistance of the county health nurse, Mrs. Pickens, donated their time to give these examinations.

Those mothers that assisted were: Mrs. Donald Flierl, Mrs. Emerson Dum, Mrs. Dolph Remy, Mrs. Lowell Ridenour, Mrs. Harry Rife, Mrs. Chet Peters, Mrs. Conrad Roese, Mrs. Wade Shreve, and Mrs. Art Deal, Jr.

• • •

GRADE NINE won the roll call with the most parents present. Mrs. Flierl, presented the following program: Group singing, accompanied by Mrs. Peters; Mr. and Mrs. Jack Lemon, singing two vocal duets, accompanied on the piano by Dick Cook; a vocal quartet consisting of Mrs. Peters, Mrs. Tom Purcell, Mrs. Warren Bastian, and Mrs. Deal singing several selections; and a quartet of "Beatniks" composed of Miss Nancy Featheringham, Terry Reed, Tom Keal, and William Pangburn. Tom gave a very "serious reading", accompanied by the other three on instruments.

A contest was then enjoyed by the entire audience with prizes going to Susie Dum, Tom Keal, Mrs. Lowell Cooper, and Mrs. Rolland Featheringham.

World Day of Prayer will be observed in local churches Friday. The Methodists will observe it at 2 p. m. at the Hedges Chapel Church, east of Ashville and the Lutherans will hold a prayer service at 7:30 p. m. in the First English Lutheran Church. You are cordially invited to attend either or both of these services and join in with the Christians throughout the world in praying together.

The Ashville Women's Civic Club will meet at 8 p. m. in the home of Mrs. William Fisher. Assisting hostesses will be Mrs. Lowell Cooper and Mrs. James Irwin. The program, under the direction of Mrs. Felix Dore', will be built around religion. The annual election of officers will be held.

George Peters, of the Kearn's Nursing Home in Circleville, celebrated his 80th birthday in the home of his nephew and family, Mr. and Mrs. Richard Peters and Jim of Route 2, Ashville.

Also attending were Mr. and Mrs. Lawrence Peters of Ashville and Dr. and Mrs. Charles Hardin of Kingston.

Warren Bastian is confined in White Cross Hospital, Columbus, where he is under observation and receiving treatment. His room number is 350. Visitors are welcome.

Frank Morrison, N. Long St., Ashville, is showing some slight improvement in Mercy Hospital where he was taken on February 6 after a severe heart attack in his home. Mrs. Francis Grant, N. Long St., Ashville, confined in the same hospital, also is improving after suffering a stroke two weeks ago.

Mr. and Mrs. Desmar Spangler, Scioto St., Ashville, returned to their home Monday night after spending two months in Florida. While there they toured the greater part of the east coast and part of the west coast.

THE BASTIAN Funeral Home reports the following ambulance runs this past week: Thursday, took Mrs. Richard Devors to Mercy Hospital; Friday, took Clayton Boudnoit of Chillicothe to Mercy Hospital; Friday, took Clayton Boudnoit of Chillicothe to Mercy Hospital following a wreck on Route 23 and Ernest Stalling of Columbus to Mercy Hospital following an auto accident on South High St., Columbus; and Sunday, took Mrs. Joseph L. Betts of the Gregory Trailer Court to Lockbourne Air Force Base Hospital.

Mrs. William Mautz, Scioto St., Ashville, is reported to be ill at her home. She is being cared for by her daughter, Mrs. A. K. Powell.

Dr. and Mrs. R. S. Hosler are enjoying a Caribbean cruise. They will return home shortly. The office is open daily and in charge of assistant, Mrs. Vaudell White.

Lenten Services Set at Ashville

Lenten services for Ashville and Hedges Chapel Methodist Churches are announced today by the Rev. Virgil D. Close.

The first service will be the celebration of Holy Communion with sermon by the pastor at 7:30 p. m. Wednesday at the Ashville church. Services will be held at the Ashville church on succeeding Wednesday evenings at 7:30.

For the Sunday Services at 9:30 at Hedges Chapel and at 11 at Ashville, the pastor has chosen the general theme: "The Worl. Looks at the Cross: Voices from the Multitude". The series concludes Palm Sunday, April 10, when classes of youth will be confirmed at each church.

During Holy Week, Holy Communion will be celebrated at Ashville Thursday April 14, at 7:30 and at Hedges Chapel at 8 p. m. Friday April 15. The Union Good Friday Service will be at 1:30 p. m. at the Ashville EUB Church.

Saturday evening, April 16, a special service of worship will be presented by the student choir of Wesley Foundation at Ohio University, Athens, at 7:30 p. m. in the Ashville church. The public will be invited to attend this service.

Officials Set

(Continued from Page 1)
French air base just outside Agadir.

Morocco has been an independent kingdom since 1956. Both French and U. S. forces, however, retain bases there. The United States has five bases, air and naval, which it expects to give up in the next couple of years. The French hold bases they built up while this northwest African territory was divided into French and Spanish protectorates and the Tangier International Zone.

About 5,000 of Agadir's residents are of European extraction. Hotels of the town, a favored tourist spot, were booked heavily last weekend.

First reports said the thickly populated old native quarter was virtually levelled and the modern section of concrete buildings and shops built by the French was about three-fourths destroyed or damaged.

Two hotels, and possibly three, and a dormitory for French communications workers collapsed.

The U.S., French and Moroccan air forces mobilized a massive airlift to evacuate the injured to Casablanca and other cities and bring in relief supplies.

Hundreds of injured were reported waiting at the French air base outside Agadir. The base apparently escaped serious damage.

The French navy ordered all its ships in the area to Agadir at top speed. The port city is on the Atlantic, 265 miles southwest of Casablanca. Its European population is about 5,000.

King Mohammed V of Morocco in a personal broadcast asked that all cities of Morocco mobilize aid. He flew to the scene with his son, Crown Prince Moulay Hassan, and several Cabinet ministers.

The U.S. and French ambassadors also flew to Agadir. The American ambassador made $10,000 worth of relief aid available immediately.

The commander of the U.S. air base in Ben Guerir, 100 miles from Agadir, flew to the stricken city to help direct the American rescue work. U.S. helicopters flew with him fro Ben Guerir.

Trustees Increase Cost of Library Card Replacement

The charge for replacement of Pickaway County Public Library cards was increased to 20 cents Thursday by the library's Board of Trustees.

According to a report submitted the board, 28 per cent of the library cards issued were lost last month. This replacement charge went into effect today.

In other action by the board, two committees were appointed. Members of the finance committee are Mrs. K. E. Dountz, chairman, Mrs. Stanley Bowers and Mrs. John Dunlap Jr.

Building and grounds committeemen are Miss Alice Ada May, chairman, Carl Smith and Robert A. Smith.

Berger Hospital Treats 2 Persons

One emergency was admitted and another was treated and released at Berger Hospital yesterday.

Leland Flaker, 44, Williamsport, ran a power saw through the second finger on his left hand while cutting stripes of wood at work at the Moore's Store yesterday. He was admitted.

George F. Boysel, 35, Williamsport, received a cut over his left eye when a wrench hit him while working on a car at the Deercreek Auto Parts yesterday. He was treated and released.

Lent Opens Wednesday

NEW YORK (AP)—The penitential season of Lent begins Wednesday for Christians around the world. Easter Sunday, April 17, will end the traditional 40-day period of self-discipline.

County Music Festival Rehearsals Set

The Pickaway County Superintendent's office today announced the rehearsal schedule for the 1960 County Music Festival to be at 8:15 p. m. April 1 in the Fairgrounds' Coliseum.

March 16 — Junior High Chorus — 9:30 to 11:45 a. m.; Senior High Chorus — 12:45 to 2:45 p. m.; March 17 — County Band — 9:30 to 11:45 a. m.

March 30 — Junior High Chorus —9:30 to 11:45 a. m.; Senior High Chorus — 12:45 to 2:45 p. m., and March 31 — County Band — 9:30 to 11:45 a. m.

All rehearsals will be held at the Coliseum. Dr. Everett Nelson, head of the Music Department, Miami University, will serve as conductor for the choruses. He will be present at each rehearsal and for the Festival.

• • •

JOHN STANTON, Musical Arts, Columbus, will serve as guest conductor for the county band. He will also be present at each rehearsal and the Festival.

The following are the committees for the Festival: Junior High Chorus — Mrs. Dunkle, chairman, Mrs. Parrett, Mr. Riley and Mr. Shaw;

Senior High Chorus — Mr. Mehrley, chairman, Mr. Bahn, Mrs. Hamilton and Mrs. Peters;

County Band — Mr. Pangburn, chairman, Miss Gaskalla, Mr. Hebbeler and Mr. Metzler. Miss Gaskalla is president of the music teachers group.

The accompanists are as follows: Junior High Chorus — Linda Sharp, Williamsport, and Sharon Sharrett, Pickaway, alternate;

Senior High Chorus — Joanna Hunsinger, Williamsport, and Gretchen Hott, Scioto, alternate.

The duet accompaniment for "God Of Our Fathers" is Joanna Hunsinger, Williamsport, and Sharon Sharrett, Pickaway.

Court News

MARRIAGE LICENSES

Robert E. Ater, 21, Route 1, New Holland, member of U. S. Navy, and Flossie B. Self, 19, Route 1, New Holland, student.

Terry Gene Roof, 18, Ashville, clerk in State Sales Tax Department, and Sharon Elaine Wood, 18, of 117 Dunmore Road, clerk-typist in State Highway Department.

DIVORCE FILED

Lewis G. Massie, Route 3, vs. Margaret Helen Massie, Marion.

DIVORCE DISMISSED

Betty Hill vs. John J. Hill.

REAL ESTATE TRANSFERS

Anne L. and Paul R. Sheets to Willis E. Miller, 93.751 acres, Darby Twp., $46.75.

Frank R. Moore to Marsha Morgan Moore, undivided ½ interest in lot 1632, Circleville.

M. Dorothy and A. W. Bosworth to Frank Richardson and Marsha Morgan Moore, lot 2, M. Dorothy Bosworth's subdivision, Washington Twp., $1.65.

ESTATE INVENTORY

Isaac Schreckengaust, Circleville: real estate, $1,800; total assets, $1,800.

Berger Hospital News

ADMISSIONS

Mrs. Dora Krieger, Stoutsville, medical

Leland Flaker, Williamsport, surgical

Pearl Strous, Route 4, medical

DISMISSALS

Marion E. Miller, Stoutsville

Cathy Lynn McKinley, 184 Fairview Ave.

Mrs. Ferdinand Katzmayr and son, 483 Stella Ave.

Mrs. Von Hedges, Route 4

Mrs. Max Pollock, and son, rear 115 Fairview Ave.

Mrs. Robert M. Johnson and son, 585 Woodlawn Drive.

Deaths

MRS. GERTIE A. MARION

Mrs. Gertie A. Marion, 77, Stoutsville, widow of James L. Marion, died at 8:30 p. m. yesterday at the home of her daughter, Mrs. Anna M. Valentine, Stoutsville.

She was born November 11, 1882, Amanda Twp., the daughter of Wilson and Louisa Martin Matz.

Mrs. Marion was a member of the Israel Lutheran Church, Amanda Pythian Sisters Temple No. 482 and the Clearcreek Valley Grange, Amanda.

Besides her daughter, she is survived by a brother, John R. Matz, Circleville.

Services will be held at 2 p. m. Friday in the Israel Lutheran Church. Burial will be in the Maple Hill Cemetery, Stoutsville.

Friends may call at the Taylor Funeral Home, Amanda, after noon Wednesday.

WILLIAM FEE

William Fee, 81, Route 2, died at 2:10 a.m. today at his residence following a lengthy illness.

He was born February 25, 1879, in Vinton County, the son of William and Margaret Wescot Fee.

He was a retired farmer. He married Ethel Campbell Fee in 1884, who survives.

Other survivors include a son, Harold, Route 3; a sister, Mrs. Frank Grice, Ashville; and a brother, George, Stoutsville.

Services will be held at 2 p.m. Thursday in the Mader Funeral Home with the Rev. Carl Groff officiating.

Burial will be in the Jackson Twp. Cemetery. Friends may call at the funeral home after 1 p.m. tomorrow.

Mainly About People

Mrs. Isaac Sells, Circleville, has been dismissed from Mercy Hospital, Columbus, following surgery.

JoAnn's Beauty Salon, 508 E. Ohio St., is open for business. GR 4-5023. —ad

Mrs. David Jordon, Mt. Sterling, has been dismissed from Fayette Memorial Hospital, Washington C. H. following medical treatment.

Card Party at the Jackson Twp. school. Sponsored by the Jackson Booster Club. Sat., March 5 at 8 p. m. —ad

Mr. and Mrs. Edwin Litter, Williamsport, are the parents of a daughter born Saturday in Fayette Memorial Hospital, Washington C. H.

Pickaway Lodge No. 23 F&AM regular stated meeting Wednesday, March 2, 7:30 p. m. Work in FC degree. Refreshments. Richard Pettit, W.M. —ad

Mr. and Mrs. Paul Saltz, New Holland, are the parents of a daughter, born Saturday in Fayette Memorial Hospital, Washington C. H.

Dairy Isle will open for the season Tuesday, March 1st. —ad

Homer Miller, Route 2, Williamsport, is a surgical patient in University Hospital, Columbus.

Mrs. Clarence Wahley, Northridge Road, was dismissed today from University Hospital, Columbus, following surgery.

Local Pilot Assigned to Ike's Tour

Lt. Richard E. Porter is a Rescue Crew Commander of the 64th Air Rescue Squadron which has been assigned the primary responsibility for providing maximum en route rescue coverage for project "Amigo", President Eisenhower's good will trip through South America.

Porter will fly a SC-54 Rescuemaster. His plane will be based at various locations throughout South America to provide rescue support.

The normal rescue crew aboard the SC-54's will include para-rescue specialists and selected maintenance personnel. Para-rescue personnel are fully equipped and highly trained in all aspects of jungle survival.

The 20-day journey includes stops at Ramey Air Force Base, Puerto Rico; Piarco, Trinidad; Rio de Janiero, Brazil; Buenos Aires, Argentina; Santiago, Chile; Paramaribo, Surinam; Brasilia, the new capital of Brazil, and Fortaleza, Brazil.

• • •

ALL PERSONNEL participating in this project recently terminated 18 months of flying these supporting "Operation Crowflight", Vice President Richard Nixon's South American routes while support.

Lt. Porter, a six-year member of the Air Force, is a 1950 graduate of Pickaway Twp. High School. He received a degree from Ohio University in 1954. He is making the Air Force his career.

Speed Heads Court Cases

The roundup of cases in Circleville Municipal Court today was headed by several drivers cited for speeding. Motorists cited by the State Highway Patrol were:

Jerry P. White, 20, Columbus, and Cyril M. Kozak, 47, Reynoldsburg; each fined $15 and costs for speeding at 65 miles per hour in a 50 mile zone.

Franklin D. Neal, 25, Mt. Sterling; $15 and costs for parking a vehicle on the traveled portion of a highway.

Ross Davis, 27, Columbus, and Roger E. Bowers, 36, Route 3, Circleville, each fined $10 and costs for passing a stop sign.

James H. Watson III, 21, Columbus; $10 and costs for speeding at 60 miles per hour in a 50 mile zone.

Carl E. Schwinne, 27, Columbus; $10 and costs for speeding at 70 miles per hour.

LOWEST RATES
AUTO LOANS
EASIEST TERMS
FIRST NATIONAL BANK
Member of F.D.I.C.
PERSONAL LOAN DEPT.
110 N. Court

Save Up To 40%
HOME OWNERS TAILORED
INSURANCE
Lewis E. Cook
INSURANCE AGENCY
105 West Main Street

A&P
Correction
Store Hours
Monday – Tuesday – Wednesday
8:30 a.m. to 9:00 p.m.
Thursday – Friday – Saturday
8:30 a.m. to 6:00 p.m.

Benny's Pizza
NOW OPEN
Wed. - Thurs. - Fri. - Sat.
Evenings
8 Home Made Varieties of Pizza . . .
Table Service and Carry-Out Service
Phone GR 4-5968

BEST PROTECTION! LOWEST COST!
Auto Insurance
INSURANCE policies must be reviewed periodically to be sure your coverage meets today's needs. Costs are rising constantly but your coverage does not rise automatically to keep pace. For only a few pennies more a day you can be adequately insured. Let us review your policies today . . . tomorrow may be too late. No obligation, of course!
HUMMEL & PLUM
INSURANCE
FINEST INSURANCE COVERAGE

GRAND
Circleville, O
Now-Wed.-Thurs.
The Picture You Have Wanted to See . . .

METRO-GOLDWYN-MAYER presents
FRANK SINATRA - GINA LOLLOBRIGIDA
in A CANTERBURY Production
"NEVER SO FEW"
METROCOLOR · CinemaScope
Peter LAWFORD · Steve McQUEEN
Richard JOHNSON · Paul HENREID
Brian DONLEVY · Dean JONES
Tonight's Features
7:00 and 9:10

CLEARANCE
• Top Coats
• Lined Jackets
• Leather Jackets
• Flannel Shirts
• Winter Caps
• Insul Underwear
• "V" Neck Sweaters
20% to 25% Off
Shop Friday 'Til 9
Saturday 5:30
Caddy Miller's

After Fuzzy . . .

(Continued from Page 1)

the withdrawal. So did Chairman Francis E. Walter (D-Pa) of the House Committee on Un-American Activities.

Walter said the manual is true. "If they had looked into it they would have found it correct," he said. "I hope the Air Force conducts its other affairs more intelligently."

At one time or another during the hubbub Air Force officials have been quoted as saying the manual would be withdrawn permanently, that it would be revised, that a part of it would be rewritten, that it would remain essentially as it is but the names of organizations would be deleted.

But the criticism wasn't exclusively with the discussion of the clergy.

One passage dealt with secret information and said:

"A foolish remark often heard is that Americans have a right to know what's going on. Most people realize the foolhardiness of such a suggestion."

This came in for sharp criticism from Chairman John E. Moss (D-Calif) of the special House Government Information subcommittee.

But in all the turmoil one statement—by Chairman Melvin Price (D-Ill) of a House committee studying the whole business—goes unchallenged.

"The services aren't getting any benefit from these," Price said, "just trouble."

MARKETS

CIRCLEVILLE HOG MARKET

Hog prices, all net, were reported by the Pickaway Livestock Co-op Association here today as follows:

190-220 lbs., $14.00; 220-240 lbs., $13.60; 240-260 lbs., $13.10; 260-280 lbs., $12.60; 280-300 lbs., $12.10; 300-350 lbs., $11.35; 350-400 lbs., $10.60; 180-190 lbs., $13.60; 160-180 lbs., $12.60; Sows $11.75 down.

CASH prices paid to farmers in Circleville:

Eggs	.22
Light Hens	.09
Heavy Hens	.18
Young Roosters	.18
Old Roosters	.06
Butter	.68

CHICAGO

CHICAGO (AP) — (USDA) — Hogs 6,500; steady to strong on butchers; mixed grade 2-3 and mixed 1-3 190-240 lbs 14.25-14.65; mixed 1-2 and 2s along with several lots 1s 190-220 lbs 14.50-14.75; mixed 2-3 and 3s 240-280 lbs 13.75-14.25; a few lots mixed 2-3 and 3s 280-350 lbs 13.00-13.75; mixed 1-3 350-450 lb sows 12.50-13.00; mixed 2-3 450-550 lbs 11.75-12.25.

Cattle 4,500; calves 100; slaughter steers average choice and butter steady to strong; two loads mostly prime 1,300-1,335 lb steers 30.00-30.25; two loads mixed choice and prime 1,300 lbs 29.50; choice up to 1,425 lbs 26.50-29.00; good steers 23.00-26.75; good steers under 1,100 lbs 26.50-26.75 carrying a choice end; a few utility and standard 18.50-24.00; choice heifers 25.75-27.75; load lots mixed good and choice 25.00-25.75; good 21.50-25.00; utility and standard 16.50-22.00; utility and commercial cows 15.00-18.00; canners and cutters 14.00-16.50; most utility and commercial bulls 20.00-22.00; vealers up to 32.00; choice 950-1,025 lb feeding steers 25.50-26.00.

Sheep 600; slaughter lambs lambs strong to 50 higher; choice and prime 90-110 lb wooled slaughter lambs 21.50-22.50; around 160 head 100 lbs at 22.50; small lots good grade lambs 21.00-21.50; package of choice and prime 100 lbs fall shorn lambs 21.50; cull to choice slaughter ewes 6.50-8.00.

COLUMBUS

COLUMBUS, Ohio (AP)—Hogs (85 central and western Ohio markets reporting to Ohio Dept. of Agri.)—10,415 estimated, steady to 25 cents lower than Monday on butcher hogs; steady on sows. No 2 average good butchers 190-220 lbs 13.75-14.00 with some points 14.25; graded No 1 meat types 190-220 lbs 14.25-14.50. Sows under 350 lbs 11.25-12.00, over 350 lbs 9.00-11.00. Ungraded butcher hogs 160-190 lbs 10.75-13.50; 220-240 lbs 13.25-13.50; 240-260 lbs 12.75-13.00; 260-280 lbs 12.25-12.50; 280-300 lbs 11.25-12.00; over 300 lbs 10.50-11.00.

Cattle (from Columbus Producers Livestock Co-operative Assn.)—66, active and strong, steady. Slaughter steers and yearlings: Choice 27.00-28.90; good 24.00-27.00, standard 20.50-24.00; utility 20.50 down. Butcher stock: Choice heifers 25.50-26.70; good 23.50-25.50; standard 20.00-23.50; utility 20.00 down; commercial bulls 19.50-22.80; utility 19.50 down. Cows: Standard and commercial 16.50-18.80; utility 14.50-16.50; canners and cutters 14.50 down. Stockers and feeders: Good and choice 24.00-26.00; medium 22.00-24.00.

Veal calves—Steady: Choice and prime veals 29.00-40.00; choice and good 25.50-29.00; standard and good 19.00-25.00; utility 16.50 down.

Sheep and lambs—Steady; strictly choice 20.50-22.00; good and choice 19.00-20.50; commercial and good 11.50-19.00; cull and utility 5.00-11.00; slaughter sheep 7.00 7.00 down.

OHIO CASH GRAIN

COLUMBUS, Ohio (AP)—Ohio Dept. of Agri. cash grain prices: No 2 red wheat mostly 1 higher, 1.85-1.90, mostly 1.87-1.90; No 2 yellow ear corn mostly 1 higher 1.02-1.09 per bu, mostly 1.05-1.07; or 1.46-1.56 per 100 lbs, mostly 1.50-1.53; No 2 oats mostly unchanged to 1 higher 66-75, mostly 70-75; No 1 soybeans mostly 1 higher 1.98-2.03, mostly 2.00-2.03.

WINS STATION WAGON IN PHOTO CONTEST—This black and white photo won a station wagon for Alva L. Dorn of Kalamazoo, Mich., in a New York magazine's 1960 $30,000 photo contest. Dorn posed the kittens atop a card table and caught their attention by drumming his fingers on the table, then raised his hand and tripped the shutter.

Trailer Tax Payable Now

The 1960 house trailer tax certificate went on sale today in the Pickaway County Auditor's office, according to Auditor Mrs. Marvine H. Rhoades. Deadline is April 1.

This tax is due and payable immediately upon occupancy of house trailers for human habitation. Out-of-state licensed house trailers have 90 days exemption from paying taxes unless occupant accepts employment in Ohio, in which case the tax is due within 30 days from date of such employment.

If the tax is unpaid after a period of 30 days a penalty of $1 per day for each continuing day of nonpayment to a maximum of $25 shall be imposed and collected in addition to the tax.

Upon transfer of ownership of a house trailer the certificate issued to such trailer shall expire and the original owner shall immediately remove such certificate from the trailer, which is required to be posted.

• • •

HOUSE TRAILER certificates may be transferred during the year they are in effect by application to the County Auditor. The transfer tax amounts to $1 and the Auditor's fee is 35 cents.

A duplicate of the certificate may be obtained from the Auditor's office for a fee of 35 cents.

The year's trailer tax is $18. If a house trailer is occupied between July 1 and October 1 the tax is $13.50; between October 1 and January 1, $9, and between January 1 and April 1, $4.50.

Rover Must Be Tied Now

Ralph Wallace, Pickaway County Dog Warden, reminded local dog owners that today is the last day canines may roam at will here.

Wallace explained that a city ordinance requires that dogs be tied or on a leash from March 1 to October 1.

Teh warden said owners would be cited into Municipal Court for violation of the law.

World Day of Prayer Slated Here Friday

World Day of Prayer Service will be held in The First Evangelical United Brethren Church at 7:30 p. m. Friday.

This Service is sponsored by Pickaway County Ministerial Association with various churches in the community participating. The public is invited to attend.

The 1960 service for the World Day of Prayer on the theme, "Labourers Together with God", was prepared by the Women's Inter-Church Council of Canada.

The First EUB Youth Fellowship will present a dramatic presentation of World Day of Prayer Projects.

Hunter Fined For Violation

James C. Windle, Route 1, Grove City, was cited into Circleville Municipal Court today on a charge of hunting without written permission.

Windle was fined $10 and costs. He plead guilty. The affidavit was filed by Robert Hettinger.

Ashville News Report

By Mrs. Arthur Deal Jr.
Phone YU 3-4117

The Ashville PTA met Thursday evening in the school auditorium. The Rev. Carl Groff of the Evangelical United Brethren Church led the devotions.

An inventory of the dishes in the school dining room has been made and the PTA will purchase additional dishes to make a complete service of 200.

The group voted to sponsor and serve the athletic banquet and the local honor banquet. Tickets will be sold to the public for both banquets. April 2 was selected for the athletic banquet and May 20 for the local honor banquet.

The PTA went on record to back the Lutheran Church is sponsoring a visit of the bloodmobile to Ashville on June 13. It is hoped that the other churches of the community and other organizations will also want to back this worthwhile project.

Robert Newton, president, told of the eye examinations that were given to each student in the school in February. Several mothers of the PTA, with the assistance of the county health nurse, Mrs. Pickens, donated their time to give these examinations.

Those mothers that assisted were: Mrs. Donald Flierl, Mrs. Emerson Dum, Mrs. Dolph Remy, Mrs. Lowell Ridenour, Mrs. Harry Rife, Mrs. Chet Peters, Mrs. Conrad Roese, Mrs. Wade Shreve, and Mrs. Art Deal, Jr.

• • •

GRADE NINE won the roll call with the most parents present. Mrs. Flierl, presented the following program: Group singing, accompanied by Mrs. Peters; Mr. and Mrs. Jack Lemon, singing two vocal duets, accompanied on the piano by Dick Cook; a vocal quartet consisting of Mrs. Peters, Mrs. Tom Purcell, Mrs. Warren Bastian, and Mrs. Deal singing several selections; and a quartet of "Beatniks" composed of Miss Nancy Featheringham, Terry Reed, Tom Keal, and William Pangburn, Tom gave a very "serious reading", accompanied by the other three on instruments.

A contest was then enjoyed by the entire audience with prizes going to Susie Dum, Tom Keal, Mrs. Lowell Cooper, and Mrs. Rolland Featheringham.

World Day of Prayer will be observed in local churches Friday. The Methodists will observe it at 2 p. m. at the Hedges Chapel Church, east of Ashville and the Lutherans will hold a prayer service at 7:30 p. m. in the First English Lutheran Church. You are cordially invited to attend either or both of these services and join in with the Christians throughout the world in praying together.

The Ashville Women's Civic Club will meet at 8 p. m. in the home of Mrs. William Fisher. Assisting hostesses will be Mrs. Lowell Cooper and Mrs. James Irwin. The program, under the direction of Mrs. Felix Dore', will be built around religion. The annual election of officers will be held.

George Peters, of the Kearn's Nursing Home in Circleville, celebrated his 80th birthday in the home of his nephew and family, Mr. and Mrs. Richard Peters and Jim of Route 2, Ashville.

Also attending were Mr. and Mrs. Lawrence Peters of Ashville and Dr. and Mrs. Charles Hardin of Kingston.

Warren Bastian is confined in White Cross Hospital, Columbus, where he is under observation and receiving treatment. His room number is 350. Visitors are welcome.

Frank Morrison, N. Long St., Ashville, is snowing some slight improvement in Mercy Hospital where he was taken on February 6 after a severe heart attack in his home. Mrs. Francis Grant, N. Long St., Ashville, confined in the same hospital, also is improving after suffering a stroke two weeks ago.

Mr. and Mrs. Desmar Spangler, Scioto St., Ashville, returned to their home Monday night after spending two months in Florida. While there they toured the greater part of the east coast and part of the west coast.

THE BASTIAN Funeral Home reports the following ambulance runs this past week: Thursday, took Mrs. Richard Devors to Mercy Hospital; Friday, took Clayton Boudnoit of Chillicothe to Mercy Hospital; Friday, took Clayton Boudnoit of Chillicothe to Mercy Hospital following a wreck on Route 23 and Ernest Stalling of Columbus to Mercy Hospital following an auto accident on South High St., Columbus; and Sunday, took Mrs. Joseph L. Betts of the Gregory Trailer Court to Lockbourne Air Force Base Hospital.

Mrs. William Mautz, Scioto St., Ashville, is reported to be ill at her home. She is being cared for by her daughter, Mrs. A. K. Powell.

Dr. and Mrs. R. S. Hosler are enjoying a Caribbean cruise. They will return home shortly. The office is open daily and in charge of assistant, Mrs. Vaudell White.

Lenten Services Set at Ashville

Lenten services for Ashville and Hedges Chapel Methodist Churches are announced today by the Rev. Virgil D. Close.

The first service will be the celebration of Holy Communion with sermon by the pastor at 7:30 p.m. Wednesday at the Ashville church. Services will be held at the Ashville church on succeeding Wednesday evenings at 7:30.

For the Sunday Services at 9:30 at Hedges Chapel and at 11 at Ashville, the pastor has chosen the general theme: "The Worl' Looks at the Cross: Voices from the Multitude". The series concludes Palm Sunday, April 10, when classes of youth will be confirmed at each church.

During Holy Week, Holy Communion will be celebrated at Ashville Thursday April 14, at 7:30 and at Hedges Chapel at 8 p. m. Friday April 15. The Union Good Friday Service will be at 1:30 p. m. at the Ashville EUB Church.

Saturday evening, April 16, a special service of worship will be presented by the student choir of Wesley Foundation at Ohio University, Athens, at 7:30 p. m. in the Ashville church. The public will be invited to attend this service.

Officials Set

(Continued from Page 1)

French air base just outside Agadir.

Morocco has been an independent kingdom since 1956. Both French and U. S. forces, however, retain bases there. The United States has five bases, air and naval, which it expects to give up in the next couple of years. The French hold bases they built up while this northwest African territory was divided into French and Spanish protectorates and the Tangier International Zone.

About 5,000 of Agadir's residents are of European extraction. Hotels of the town, a favored tourist spot, were booked heavily last weekend.

First reports said the thickly populated old native quarter was virtually levelled and the modern section of concrete buildings and shops built by the French was about three-fourths destroyed or damaged.

Two hotels, and possibly three, and a dormitory for French communications workers collapsed.

The U.S., French and Moroccan air forces mobilized a massive airlift to evacuate the injured to Casablanca and other cities and bring in relief supplies.

Hundreds of injured were reported waiting at the French air base outside Agadir. The base apparently escaped serious damage.

The French navy ordered all its ships in the area to Agadir at top speed. The port city is on the Atlantic, 265 miles southwest of Casablanca. Its European population is about 5,000.

King Mohammed V of Morocco in a personal broadcast asked that all cities of Morocco mobilize aid. He flew to the scene with his son, Crown Prince Moulay Hassan, and several Cabinet ministers.

The U.S. and French ambassadors also flew to Agadir. The American ambassador made $10,000 worth of relief aid available immediately.

The commander of the U.S. air base in Ben Guerir, 100 miles from Agadir, flew to the stricken city to help direct the American rescue work. U.S. helicopters flew with him fro Ben Guerir.

Trustees Increase Cost of Library Card Replacement

The charge for replacement of Pickaway County Public Library cards was increased to 20 cents Thursday by the library's Board of Trustees.

According to a report submitted the board, 28 per cent of the library cards issued were lost last month. This replacement charge went into effect today.

In other action by the board, two committees were appointed. Members of the finance committee are Mrs. K. E. Dountz, chairman, Mrs. Stanley Bowers and Mrs. John Dunlap Jr.

Building and grounds committeemen are Miss Alice Ada May, chairman, Carl Smith and Robert A. Smith.

Berger Hospital Treats 2 Persons

One emergency was admitted and another was treated and released at Berger Hospital yesterday.

Leland Flaker, 44, Williamsport, ran a power saw through the second finger on his left hand while cutting stripes of wood at work at the Moore's Store yesterday. He was admitted.

George F. Boysel, 35, Williamsport, received a cut over his left eye when a wrench hit him while working on a car at the Deercreek Auto Parts yesterday. He was treated and released.

Lent Opens Wednesday

NEW YORK (AP)—The penitential season of Lent begins Wednesday for Christians around the world. Easter Sunday, April 17, will end the traditional 40-day period of self-discipline.

County Music Festival Rehearsals Set

The Pickaway County Superintendent's office today announced the rehearsal schedule for the 1960 County Music Festival to be at 8:15 p. m. April 1 in the Fairgrounds' Coliseum.

March 16 — Junior High Chorus — 9:30 to 11:45 a. m.; Senior High Chorus — 12:45 to 2:45 p. m.; March 17 — County Band —9:30 to 11:45 a. m.;

March 30 — Junior High Chorus —9:30 to 11:45 a. m.; Senior High Chorus — 12:45 to 2:45 p. m., and March 31 — County Band — 9:30 to 11:45 a. m.

All rehearsals will be held at the Coliseum. Dr. Everett Nelson, head of the Music Department, Miami University, will serve as conductor for the choruses. He will be present at each rehearsal and for the Festival.

• • •

JOHN STANTON, Musical Arts, Columbus, will serve as guest conductor for the county band. He will also be present at each rehearsal and the Festival.

The following are the committees for the Festival: Junior High Chorus — Mrs. Dunkle, chairman, Mrs. Parrett, Mr. Riley and Mr. Shaw;

Senior High Chorus — Mr. Mehrley, chairman, Mr. Bahn, Mrs. Hamilton and Mrs. Peters;

County Band — Mr. Pangburn, chairman, Miss Gaskalla, Mr. Hebbeler and Mr. Metzler. Miss Gaskalla is president of the music teachers group.

The accompanists are as follows: Junior High Chorus — Linda Sharp, Williamsport, and Sharon Sharrett, Pickaway, alternate;

Senior High Chorus — Joanna Hunsinger, Williamsport, and Gretchen Hott, Scioto, alternate.

The duet accompaniment for "God Of Our Fathers" is Joanna Hunsinger, Williamsport, and Sharon Sharrett, Pickaway.

Court News

MARRIAGE LICENSES

Robert E. Ater, 21, Route 1, New Holland, member of U. S. Navy, and Flossie B. Self, 19, Route 1, New Holland, student.

Terry Gene Roof, 18, Ashville, clerk in State Sales Tax Department, and Sharon Elaine Wood, 18, of 117 Dunmore Road, clerk-typist in State Highway Department.

DIVORCE FILED

Lewis G. Massie, Route 3, vs. Margaret Helen Massie, Marion.

DIVORCE DISMISSED

Betty Hill vs. John J. Hill.

REAL ESTATE TRANSFERS

Anne L. and Paul R. Sheets to Willis E. Miller, 93.751 acres, Darby Twp., $46.75.

Frank R. Moore to Marsha Morgan Moore, undivided ½ interest in lot 1632, Circleville.

M. Dorothy and A. W. Bosworth to Frank Richardson and Marsha Morgan Moore, lot 2, M. Dorothy Bosworth's subdivision, Washington Twp., $1.65.

ESTATE INVENTORY

Isaac Schreckengaust, Circleville: real estate, $1,800; total assets, $1,800.

Berger Hospital News

ADMISSIONS

Mrs. Dora Krieger, Stoutsville, medical

Leland Flaker, Williamsport, surgical

Pearl Strous, Route 4, medical

DISMISSALS

Marion E. Miller, Stoutsville

Cathy Lynn McKinley, 184 Fairview Ave.

Mrs. Ferdinand Katzmayr and son, 463 Stella Ave.

Mrs. Von Hedges, Route 4

Mrs. Max Pollock, and son, rear 115 Fairview Ave.

Mrs. Robert M. Johnson and son, 585 Woodlawn Drive.

Deaths

MRS. GERTIE A. MARION

Mrs. Gertie A. Marion, 77, Stoutsville, widow of James L. Marion, died at 8:30 p. m. yesterday at the home of her daughter, Mrs. Anna M. Valentine, Stoutsville.

She was born November 11, 1882, Amanda Twp., the daughter of Wilson and Louisa Martin Matz.

Mrs. Marion was a member of the Israel Lutheran Church, Amanda Pythian Sisters Temple No. 482 and the Clearcreek Valley Grange, Amanda.

Besides her daughter, she is survived by a brother, John R. Matz, Circleville.

Services will be held at 2 p. m. Friday in the Israel Lutheran Church. Burial will be in the Maple Hill Cemetery, Stoutsville.

Friends may call at the Taylor Funeral Home, Amanda, after noon Wednesday.

WILLIAM FEE

William Fee, 81, Route 2, died at 2:10 a.m. today at his residence following a lengthy illness.

He was born February 25, 1879, in Vinton County, the son of William and Margaret Wescot Fee.

He was a retired farmer. He married Ethel Campbell Fee in 1884, who survives.

Other survivors include a son, Harold, Route 3; a sister, Mrs. Frank Grice, Ashville; and a brother, George, Stoutsville.

Services will be held at 2 p.m. Thursday in the Mader Funeral Home with the Rev. Carl Groff officiating.

Burial will be in the Jackson Twp. Cemetery. Friends may call at the funeral home after 1 p.m. tomorrow.

Mainly About People

Mrs. Isaac Sells, Circleville, has been dismissed from Mercy Hospital, Columbus, following surgery.

JoAnn's Beauty Salon, 508 E. Ohio St., is open for business. GR 4-5023. —ad

Mrs. David Jordon, Mt. Sterling, has been dismissed from Fayette Memorial Hospital, Washington C. H. following medical treatment.

Card Party at the Jackson Twp. school. Sponsored by the Jackson Booster Club. Sat., March 5 at 8 p. m. —ad

Mr. and Mrs. Edwin Litter, Williamsport, are the parents of a daughter born Saturday in Fayette Memorial Hospital, Washington C. H.

Pickaway Lodge No. 23 F&AM regular stated meeting Wednesday, March 2, 7:30 p. m. Work in FC degree. Refreshments. Richard Pettit, W.M.

Mr. and Mrs. Paul Saltz, New Holland, are the parents of a daughter, born Saturday in Fayette Memorial Hospital, Washington C. H.

Dairy Isle will open for the season Tuesday, March 1st. —ad

Homer Miller, Route 2, Williamsport, is a surgical patient in University Hospital, Columbus.

Mrs. Clarence Wahley, Northridge Road, was dismissed today from University Hospital, Columbus, following surgery.

Local Pilot Assigned to Ike's Tour

Lt. Richard E. Porter is a Rescue Crew Commander of the 54th Air Rescue Squadron which has been assigned the primary responsibility for providing maximum en route rescue coverage for project "Amigo", President Eisenhower's good will trip through South America.

Porter will fly a SC-54 Rescuemaster. His plane will be based at various locations throughout South America to provide this rescue support.

The normal rescue crew aboard the SC-54's will include para-rescue specialists and selected maintenance personnel. Para-rescue personnel are fully equipped and highly trained in all aspects of jungle survival.

The 20-day journey includes stops at Ramey Air Force Base, Puerto Rico; Piarco, Trinidad; Rio de Janiero, Brazil; Buenos Aires, Argentina; Santiago, Chile; Paramaribo, Surinam; Brasilia, the new capital of Brazil, and Fortaleza, Brazil.

• • •

ALL PERSONNEL participating in this project recently terminated 18 months of flying these same porting "Operation Crowflight", Vice President Richard Nixon's South American routes while suptour.

Lt. Porter, a six-year member of the Air Force, is a 1950 graduate of Pickaway Twp. High School. He received a degree from Ohio University in 1954. He is making the Air Force his career.

Speed Heads Court Cases

The roundup of cases in Circleville Municipal Court today was headed by several drivers cited for speeding. Motorists cited by the State Highway Patrol were:

Jerry P. White, 20, Columbus, and Cyril M. Kozak, 47, Reynoldsburg; each fined $15 and costs for speeding at 65 miles per hour in a 50 mile zone.

Franklin D. Neal, 25, Mt. Sterling; $15 and costs for parking a vehicle on the traveled portion of a highway.

Ross Davis, 27, Columbus, and Roger E. Bowers, 36, Route 3, Circleville, each fined $10 and costs for passing a stop sign.

James H. Watson III, 21, Columbus; $10 and costs for speeding at 60 miles per hour in a 50 mile zone.

Carl E. Schwinne, 27, Columbus; $10 and costs for speeding at 70 miles per hour.

LOWEST RATES
AUTO LOANS
EASIEST TERMS
FIRST NATIONAL BANK
Member of F.D.I.C.
PERSONAL LOAN DEPT.
110 N. Court

Save Up To 40%
HOME OWNERS TAILORED
INSURANCE
Lewis E. Cook
INSURANCE AGENCY
105 West Main Street

CLEARANCE
• Top Coats
• Lined Jackets
• Leather Jackets
• Flannel Shirts
• Winter Caps
• Insul Underwear
• "V" Neck Sweaters
20% to 25% Off
Shop Friday 'Til 9
Saturday 5:30
Caddy Miller's

GRAND
Circleville, O.
Now-Wed.-Thurs.
The Picture You Have Wanted to See . . .

METRO-GOLDWYN-MAYER presents
FRANK SINATRA · GINA LOLLOBRIGIDA
"NEVER SO FEW"
Peter LAWFORD · Steve McQUEEN
Richard JOHNSON · Paul HENREID
Brian DONLEVY · Dean JONES
Tonight's Features 7:00 and 9:10

Correction Store Hours
Monday – Tuesday – Wednesday
8:30 a.m. to 9:00 p.m.
Thursday – Friday – Saturday
8:30 a.m. to 6:00 p.m.

Benny's Pizza
NOW OPEN
Wed. - Thurs. - Fri. - Sat. Evenings
8 Home Made Varieties of Pizza . . .
Table Service and Carry-Out Service
Phone GR 4-5968

BEST PROTECTION! LOWEST COST!
Auto Insurance
INSURANCE policies must be reviewed periodically to be sure your coverage meets today's needs. Costs are rising constantly but your coverage does not rise automatically to keep pace. For only a few pennies more a day you can be adequately insured. Let us review your policies today . . . tomorrow may be too late. No obligation, of course!
HUMMEL & PLUM
INSURANCE
FINEST INSURANCE COVERAGE

Oil Industry Now Seeking New Markets

World's Surplus Not Taken Up by Additional Autos

By SAM DAWSON
AP Business News Analyst

NEW YORK (AP) — The world surplus of oil today is sending the industry scurrying for new market outlets. It's also raising research spending for new products or new uses for present ones. More cars on the highways just aren't enough.

Oilmen hope to get a larger share of the energy used in making iron and steel. They are seeking more use of their products by farmers, not just in tractors but in fields.

Research scientists seek to perfect a device to get electricity directly out of oil without combustion. They even are looking for a way to keep the St. Lawrence Seaway open the year around at an economical cost.

To cut the industry's own spending, some talk of the day when jet flames may burn their way into the earth and eliminate the present drill pipe and casing.

The American Petroleum Institute says the industry is spending around 300 million dollars a year on research and quotes predictions that this will rise smartly in the next couple of years.

One tempting field for the salesman as well as the scientist is the huge amount of energy used in making iron and steel. Dr. William J. Sweeney, vice president of Esso Research & Engineering Co., says the annual energy consumption here and in Europe is the equivalent of around half a billion barrels of fuel oil. He thinks it will rise to about 700 million barrels in a very few years.

But oil, natural gas, and electricity get about 11 per cent each of this business. Coal still is the primary energy source for the steel industry.

Upgrading the quality of certain low-grade iron ores is an increasing market. After the ore is crushed and cleaned, a magnetized belt attracts the iron in small particles. These in turn are brought into usable lumps by passing through a furnace, usually burning coke. Sweeney thinks fuel oil has a big chance to get more of this business.

Oil also eyes the market of direct reduction of iron ore into iron, especially in underdeveloped countries planning their own steel industries but having little or no coal supplies.

API notes that more farm fields can be covered with asphalt film after seeds are planted. This lasts the five or six weeks needed for germination and break-through and prevents evaporation of moisture. The Agriculture Department in cooperation with Esso Research is testing this in arid areas.

The fuel cell which would create electricity directly out of oil could be applied to home appliances and industrial devices.

Red Educators Leave For American Visit

MOSCOW (AP)—A delegation of Soviet educational leaders has left for the United States for a two-week inspection of American education, the official news agency TASS reported.

Led by Mikhail Prokofyev, first deputy minister of higher and specialized education, the group will visit New York, Washington, D.C., Pittsburgh, Cleveland and other cities. The trip repays a visit to the Soviet Union by American university presidents.

Tale of Fairy Princess

Rocky Road to Romance Experienced by Margaret

Editor's Note: Following is the second in a series of two articles concerning the coming marriage of Princess Margaret.

By NORMA GAUHN
Associated Press Writer

A pretty, fun-loving princess lives in a world of gossip about her love life.

That has been the lot of Princess Margaret Rose, the lively younger sister of Britain's Queen Elizabeth.

Rumors may start on such flimsy evidence as a dinner date—even though the couple always is in a group of six or more.

Tongues wag if a princess dances more than once with the same young man. Or if an eligible nobleman comes to call. Or if the two are guests at the same house party.

Now all those tales have been laid to rest with the announcement by the queen mother that Margaret Rose is betrothed to 29-year-old court photographer Antony Armstrong-Jones.

Five months older than the princess, Armstrong-Jones is the son of the countess of Rosse and a prominent London jurist, R.O.L. Armstrong-Jones.

As with other beaus Margaret's friendship with the young man did not go unnoticed. They were first seen dating early last year at theater parties and social events.

The "is it serious?" talk began when Armstrong-Jones took an official picture of the princess on her 29th birthday in August—even though some critics said it was badly composed.

The princess herself had learned to ignore the gossip. Once, while her sister was being groomed for the queenship, Margaret remarked: "The papers will turn Lilibet into the dull one, so they have to make me gay."

Margaret Rose — affectionately called "Maggie" in the pubs and tabloid press—did little to discourage romantic rumors and, in fact, seemed to enjoy keeping people guessing.

Margaret touched off talk and sometimes controversy. In 1949 the princess, then 19, was photographed on holiday in Italy in a one-piece bathing suit; seen smoking a cigarette, rarely done by royal ladies in public; and had an audience with Pope Pius XII that annoyed some British Protestants.

But the fact that Margaret was not the frivolous butterfly pictured in newspaper headlines came through in her unhappy romance with Group Capt. Peter Townsend, equerry to the royal family and 14 years older than the princess.

Townsend had divorced his wife in 1952 on grounds of adultery and was awarded custody of their two children. But under ancient law, Margaret could not marry until she was 25 without the Queen's consent.

And Elizabeth could hardly give consent as nominal head of the Church of England, which frowns on divorced persons remarrying. Many thought that when Margaret reached her 25th birthday, she would follow her heart.

But in the stern tradition of royalty, duty came before love. In a statement Margaret said she knew she could contract a civil marriage by renouncing her rights of succession to the throne.

"But," she added, "mindful of the church's teaching that Christian marriage is indissoluble and conscious of my duty to the Commonwealth, I have put these considerations before any others."

Four years have passed since that unhappy time, and now marriage—at a date to be set later—is in store for the fairy princess.

Armstrong-Jones appears to be emotionally well suited to the fun-loving Margaret. At least they have quite a bit in common.

Who will be the boss in the household is anyone's guess, but Margaret is not adverse to having the man wear the pants in the family.

"When I marry," she once said, "I need someone firm to keep me in order."

How Weather Looks Today

COLUMBUS, Ohio (AP) — Official Weather Bureau summary of Ohio's weather outlook:

Snow flurries persisted over the northeast section while elsewhere skies were mostly clear during the night. It was much colder over the west and south portions, with temperatures dropping to near the zero mark.

Pandora reported 2 below zero for the coldest March 1 ever, while Dayton, reported 1 above zero, Findlay 2 and Toledo 3. In Columbus, the reading of 9 degrees was the coldest since Dec. 22.

Sunshine will prevail over the west and south today, with the snow flurries diminishing in the northeast. Cloudiness will gradually increase over the south and west tonight as a low pressure in the southwestern U.S. moves northeastward.

On Wednesday, snow is likely over the southwest portion, spreading over all the state during Wednesday night. Temperatures will continue cold through the next 24 hours, with highs today in the low 20s and low tonight from 5 to 15.

Nehru, Chou Set For April Parley

NEW DELHI, India (AP)—Indian Prime Minister Nehru and Red Chinese Premier Chou En-lai today agreed to an April meeting in New Delhi to discuss their border dispute.

Both leaders made clear they regarded the talks as exploratory with the prospect of setting in motion negotiations for settling the frontier feud which has brought bloodshed.

Nehru's announcement that he was agreeable to meeting Chou "sometime in April" drew applause in Parliament.

Ohio Mishaps Kill 11

COLUMBUS (AP) — Ohio's accidental death toll for last weekend was moderate, totaling 11. There were seven victims of traffic, three in miscellaneous mishaps and one in fire.

ARRESTED IN KILLING — Mrs. Nelle Lassiter (left), a shapely silver blonde grandmother, pleaded innocent in Detroit on charges that she and her alleged lover, Gordon Watson (top, right) had her wealthy husband, auto dealer Parvin (Bill) Lassiter, slain by three hired killers. Charles Nash (bottom, right) has admitted he was the man who fired the shot that killed Lassiter. Watson, being returned to Detroit from [illegible] Angeles, denies any connection with Lassiter's death.

8,700 Census Takers Slated To Start Ohio Job April 1

WASHINGTON (AP)—The census taker is coming your way. Beginning April 1, there will be 8,700 of them swarming over Ohio alone, asking you about you and your family.

Dislike telling your business to strangers? The word at the Census Bureau is that you can relax on that score. Most of the questions are pretty routine, not prying at all.

In fact, the bureau will send everybody a list of the questions through the mail before the enumerator arrives. That way, a lot of time will be saved and frequently it will be just a matter of handing him—or her—the filled out questionnaire.

These questions will simply establish the name, address, color or race, age and marital status of every individual.

But there is a more detailed questionnaire that the census taker will leave at every fourth residence to fill out and mail later.

These questions, it is true, get somewhat more personal. Like: Do you have a television set? Food freezer? How much money to you make?

Everyone can afford to answer these perfectly candidly. It's against the law to turn over the income figures, for instance, to the Internal Revenue Service. All answers are confidential.

Census taking in Ohio dates back to 1800, just before Ohio was made a state. That year, there were 43,365 people in the territory northwest of what was then known as the river Ohio.

Then in 1810, the census taking started in the cities. Here are some of the Ohio city populations in those days:

Cincinnati (1810), 2,540; Athens (1810), 578; Dayton (1810), 383; Zanesville (1820), 2,052; Cleveland (1820), 606; Youngstown (1860), 2,759; Toledo (1840), 1,222; Columbus (1830), 2,435.

All they wanted to know then was the number of free white men, women and children in a household and the number of slaves. By 1890, the census takers were much more curious, asking things like how many mental cases were in the house and how many paupers.

Incidentally, the Census Bureau still is looking for enumerators. A man there says a diligent one can make about $12 to $13 a day.

If you are interested, write to district supervisor of Census Bureau in the closest of the following Ohio cities:

Cincinnati, Dayton, Lima, Bowling Green, Chillicothe, Springfield, Marion, Toledo, Athens, Ashtabula, Columbus, Lorain, Akron, Zanesville, Canton, Newark, Steubenville, Youngstown and Cleveland.

Mansfield Annexation Petition Is Received

MANSFIELD, Ohio (AP)—This city of 5,500 acres could nearly double its size if an annexation petition is approved. The petition was filed Monday with Richland County Commissioners in behalf of a majority of freeholders in the 4,800 -acre area seeking annexation.

Fire Truck Bogs Down At Blaze, Is Lost

RICHLAND, Tex. (AP) — The Richland Volunteer Fire Department's truck bogged down in soft ground and burned along with a six-room frame home Saturday night.

The fire truck was used to haul water to fight fires because the city has no central water system.

Firemen were unable to move the truck to safety after it became stuck at the rear of the Raymond Livingston home.

Hat Nearly Had It

DES MOINES (AP) — Mrs. Robert Kurtz bought a hat at a rummage sale for 25 cents, then went to call on a friend who was in the hospital.

"I don't like those fur things on it," Mrs. Kurtz told the friend, and started yanking at the little fur pieces. Just then another woman burst into the room, exclaiming:

"That's my hat. I left it at the sale by mistake. I just paid $35 for it."

Fireplace Owners--
We Now Have
PACKAGED COAL
Premium Coal in Clean, Convenient, Economical form
DRIVE IN SERVICE
BOB LITTER FUEL and HEATING CO.
S. Pickaway at Corwin St.

Oil Industry Now Seeking New Markets

World's Surplus Not Taken Up by Additional Autos

By SAM DAWSON
AP Business News Analyst

NEW YORK (AP) — The world surplus of oil today is sending the industry scurrying for new market outlets. It's also raising research spending for new products or new uses for present ones. More cars on the highways just aren't enough.

Oilmen hope to get a larger share of the energy used in making iron and steel. They are seeking more use of their products by farmers, not just in tractors but in fields.

Research scientists seek to perfect a device to get electricity directly out of oil without combustion. They even are looking for a way to keep the St. Lawrence Seaway open the year around at an economical cost.

To cut the industry's own spending, some talk of the day when jet flames may burn their way into the earth and eliminate the present drill pipe and casing.

The American Petroleum Institute says the industry is spending around 300 million dollars a year on research and quotes predictions that this will rise smartly in the next couple of years.

One tempting field for the salesman as well as the scientist is the huge amount of energy used in making iron and steel. Dr. William J. Sweeney, vice president of Esso Research & Engineering Co., says the annual energy consumption here and in Europe is the equivalent of around half a billion barrels of fuel oil. He thinks it will rise to about 700 million barrels in a very few years.

But oil, natural gas, and electricity get about 11 per cent each of this business. Coal still is the primary energy source for the steel industry.

Upgrading the quality of certain low-grade iron ores is an increasing market. After the ore is crushed and cleaned, a magnetized belt attracts the iron in small particles. These in turn are brought into usable lumps by passing through a furnace, usually burning coke. Sweeney thinks fuel oil has a big chance to get more of this business.

Oil also eyes the market of direct reduction of iron ore into iron, especially in underdeveloped countries planning their own steel industries but having little or, no coal supplies.

API notes that more farm fields can be covered with asphalt film after seeds are planted. This lasts the five or six weeks needed for germination and break-through and prevents evaporation of moisture. The Agriculture Department in cooperation with Esso Research is testing this in arid areas.

The fuel cell which would create electricity directly out of oil could be applied to home appliances and industrial devices.

Red Educators Leave For American Visit

MOSCOW (AP)—A delegation of Soviet educational leaders has left for the United States for a two-week inspection of American education, the official news agency TASS reported.

Led by Mikhail Prokofyev, first deputy minister of higher and specialized education, the group will visit New York, Washington, D.C., Pittsburgh, Cleveland and other cities. The trip repays a visit to the Soviet Union by American university presidents.

ARRESTED IN KILLING — Mrs. Nelle Lassiter (left), a shapely silver blonde grandmother, pleaded innocent in Detroit on charges that she and her alleged lover, Gordon Watson (top, right) had her wealthy husband, auto dealer Parvin (Bill) Lassiter, slain by three hired killers. Charles Nash (bottom, right) has admitted he was the man who fired the shot that killed Lassiter. Watson, being returned to Detroit from Los Angeles, denies any connection with Lassiter's death.

Tale of Fairy Princess

Rocky Road to Romance Experienced by Margaret

Editor's Note: Following is the second in a series of two articles concerning the coming marriage of Princess Margaret.

By NORMA GAUHN
Associated Press Writer

A pretty, fun-loving princess lives in a world of gossip about her love life.

That has been the lot of Princess Margaret Rose, the lively younger sister of Britain's Queen Elizabeth.

Rumors may start on such flimsy evidence as a dinner date—even though the couple always is in a group of six or more.

Tongues wag if a princess dances more than once with the same young man. Or if an eligible nobleman comes to call. Or if the two are guests at the same house party.

Now all those tales have been laid to rest with the announcement by the queen mother that Margaret Rose is betrothed to 29-year-old court photographer Antony Armstrong-Jones.

Five months older than the princess, Armstrong-Jones is the son of the countess of Rosse and a prominent London jurist, R.O.L. Armstrong-Jones.

As with other beaus Margaret's friendship with the young man did not go unnoticed. They were first seen dating early last year at theater parties and social events.

The "is it serious?" talk began when Armstrong-Jones took an official picture of the princess on her 29th birthday in August—even though some critics said it was badly composed.

The princess herself had learned to ignore the gossip. Once, while her sister was being groomed for the queenship, Margaret remarked: "The papers will turn Lilibet into the dull one, so they have to make me gay."

Margaret Rose — affectionately called "Maggie" in the pubs and tabloid press—did little to discourage romantic rumors and, in fact, seemed to enjoy keeping people guessing.

Margaret touched off talk and sometimes controversy. In 1949 the princess, then 19, was photographed on holiday in Italy in a one-piece bathing suit; seen smoking a cigarette, rarely done by royal ladies in public; and had an audience with Pope Pius XII that annoyed some British Protestants.

But the fact that Margaret was not the frivolous butterfly pictured in newspaper headlines came through in her unhappy romance with Group Capt. Peter Townsend, equerry to the royal family and 14 years older than the princess.

Townsend had divorced his wife in 1952 on grounds of adultery and was awarded custody of their two children. But under ancient law, Margaret could not marry until she was 25 without the Queen's consent.

And Elizabeth could hardly give consent as nominal head of the Church of England, which frowns on divorced persons remarrying. Many thought that when Margaret reached her 25th birthday, she would follow her heart.

But in the stern tradition of royalty, duty came before love. In a statement Margaret said she knew she could contract a civil marriage by renouncing her rights of succession to the throne.

"But," she added, "mindful of the church's teaching that Christian marriage is indissoluble and conscious of my duty to the Commonwealth, I have put these considerations before any others."

Four years have passed since that unhappy time, and now marriage—at a date to be set later—is in store for the fairy princess.

Armstrong-Jones appears to be emotionally well suited to the fun-loving Margaret. At least they have quite a bit in common.

Who will be the boss in the household is anyone's guess, but Margaret is not adverse to having the man wear the pants in the family.

"When I marry," she once said, "I need someone firm to keep me in order."

How Weather Looks Today

COLUMBUS, Ohio (AP) — Official Weather Bureau summary of Ohio's weather outlook:

Snow flurries persisted over the northeast section while elsewhere skies were mostly clear during the night. It was much colder over the west and south portions, with temperatures dropping to near the zero mark.

Pandora reported 2 below zero for the coldest March 1 ever, while Dayton, reported 1 above zero, Findlay 2 and Toledo 3. In Columbus, the reading of 9 degrees was the coldest since Dec. 22.

Sunshine will prevail over the west and south today, with the snow flurries diminishing in the northeast. Cloudiness will gradually increase over the south and west tonight as a low pressure in the southwestern U.S. moves northeastward.

On Wednesday, snow is likely over the southwest portion, spreading over all the state during Wednesday night. Temperatures will continue cold through the next 24 hours, with highs today in the low 20s and low tonight from 5 to 15.

Nehru, Chou Set For April Parley

NEW DELHI, India (AP)—Indian Prime Minister Nehru and Red Chinese Premier Chou En-lai today agreed to an April meeting in New Delhi to discuss their border dispute.

Both leaders made clear they regarded the talks as exploratory with the prospect of setting in motion negotiations for settling the frontier feud which has brought bloodshed.

Nehru's announcement that he was agreeable to meeting Chou "sometime in April" drew applause in Parliament.

Ohio Mishaps Kill 11

COLUMBUS (AP) — Ohio's accidental death toll for last weekend was moderate, totaling 11. There were seven victims of traffic, three in miscellaneous mishaps and one in fire.

8,700 Census Takers Slated To Start Ohio Job April 1

WASHINGTON (AP)—The census taker is coming your way. Beginning April 1, there will be 8,700 of them swarming over Ohio alone, asking you about you and your family.

Dislike telling your business to strangers? The word at the Census Bureau is that you can relax on that score. Most of the questions are pretty routine, not prying at all.

In fact, the bureau will send everybody a list of the questions through the mail before the enumerator arrives. That way, a lot of time will be saved and frequently it will be just a matter of handing him—or her—the filled out questionnaire.

These questions will simply establish the name, address, color or race, age and marital status of every individual.

But there is a more detailed questionnaire that the census taker will leave at every fourth residence to fill out and mail later.

These questions, it is true, get somewhat more personal. Like: Do you have a television set? Food freezer? How much money to you make?

Everyone can afford to answer these perfectly candidly. It's against the law to turn over the income figures, for instance, to the Internal Revenue Service. All answers are confidential.

Census taking in Ohio dates back to 1800, just before Ohio was made a state. That year, there were 43,365 people in the territory northwest of what was then known as the river Ohio.

Then in 1810, the census taking started in the cities. Here are some of the Ohio city populations in those days:

Cincinnati (1810), 2,540; Athens (1810), 578; Dayton (1810), 383; Zanesville (1820), 2,052; Cleveland (1820), 606; Youngstown (1860), 2,759; Toledo (1840), 1,222; Columbus (1830), 2,435.

All they wanted to know then was the number of free white men, women and children in a household and the number of slaves. By 1890, the census takers were much more curious, asking things like how many mental cases were in the house and how many paupers.

Incidentally, the Census Bureau still is looking for enumerators. A man there says a diligent one can make about $12 to $13 a day.

If you are interested, write to district supervisor of Census Bureau in the closest of the following Ohio cities:

Cincinnati, Dayton, Lima, Bowling Green, Chillicothe, Springfield, Marion, Toledo, Athens, Ashtabula, Columbus, Lorain, Akron, Zanesville, Canton, Newark, Steubenville, Youngstown and Cleveland.

Mansfield Annexation Petition Is Received

MANSFIELD, Ohio (AP)—This city of 5,500 acres could nearly double its size if an annexation petition is approved. The petition was filed Monday with Richland County Commissioners in behalf of a majority of freeholders in the 4,800 -acre area seeking annexation.

Fire Truck Bogs Down At Blaze, Is Lost

RICHLAND, Tex. (AP) — The Richland Volunteer Fire Department's truck bogged down in soft ground and burned along with a six-room frame home Saturday night.

The fire truck was used to haul water to fight fires because the city has no central water system.

Firemen were unable to move the truck to safety after it became stuck at the rear of the Raymond Livingston home.

Hat Nearly Had It

DES MOINES (AP) — Mrs. Robert Kurtz bought a hat at a rummage sale for 25 cents, then went to call on a friend who was in the hospital.

"I don't like those fur things on it," Mrs. Kurtz told the friend, and started yanking at the little fur pieces. Just then another woman burst into the room, exclaiming:

"That's my hat. I left it at the sale by mistake. I just paid $35 for it."

Fireplace Owners--
We Now Have
PACKAGED COAL
Premium Coal in Clean, Convenient, Economical form
DRIVE IN SERVICE
BOB LITTER FUEL and HEATING CO.
S. Pickaway at Corwin St.

Shift on Minimum Wage Rate

Last spring when a Senate subcommittee was considering a bill to increase the minimum wage to $1.25 an hour, President Eisenhower agreed with Secretary of Labor Mitchell's testimony that the legislation was inflationary.

One of the points of the secretary's opposition was that a higher wage floor might curtail employment or earning power in the low-wage industries. Apparently this risk somehow has been removed because he has now reversed his 1959 position and indicated that a "modest increase" would be fine.

Mr. Mitchell didn't say how much of an increase he considered modest, but Vice President Nixon is reported to have bacged him in winning the administration over to a rise to $1.15 or $1.10. Senate Minority Leader Dirksen says the White House has not informed him of a policy switch.

Unions are plumping for a $1.25 minimum. A fight may develop on the question of coverage. At present 24 million employed persons come under the law. There are proposals toextend its sphereto from 3 to 10 million more. It seems this is the year everybody wants to do something for labor.

Courtin' Main

A lot of future convicts seem to think they are too good for hard work.

H-Bombs at 6 Years Old

A New York scientist has proposed that the teaching of nuclear physics begin in the first grade, at age six. He contends such children are better able to comprehend the inside of an atom than adults whose perception is clouded by common sense and experience.

Even the physicists, he claims, find it difficult to understand the "strange stuff" and grasp the unorthodox, which, he adds, comes quite easily to six - year - olds who haven't had time to acquire mental blocks.

The prospect of budding nuclear physicists in caps and pinafores is exciting. But problems will arise when Junior starts his homework. Parents who do fairly well helping along with addition and maybe percentages will encounter mental blocks of their own when questioned about the quantum theory and the positively charged nucleus of the atom of the light isotopes of hydrogen.

Remarks To Irk a Waitress

By Hal Boyle

NEW YORK (AP) — Remarks that waitresses get tired of hearing, or overhearing:

"What's a pretty dame like you doing working in a joint like this?"

"I know I asked for my steak well done, but I changed my mind. Take it back and ask the chef if he can make it rare."

"Whaddaya have to do to get service around here, keel over dead?"

"Her legs wouldn't be half bad if only they were on a piano."

"Poddon me for being alive. After all, I'm just a customer."

"Whaddaya got on for tonight, kiddo?"

"I know you call it coffee, but what is it really?"

"I asked for Java, not lava."

"I'm a talent scout, kid. How'd you like to leave all this and go to work in Hollywood?"

"I know it says no substitutions, but can't you make it sliced tomatoes instead of the succotash?"

"Whaddaya do for excitement in this town, watch haircuts?"

"What happened, did the dishwasher swap jobs with the chef again?"

"Naw, I haven't been waiting long. I needed a shave when I came in."

"Never mind the sugar, honey. Just dip your finger in it."

"Let me speak to the manager, or, better still, someone from the Board of Health."

"The coffee's usually good here on Mondays. That's the day they clean out the urn."

"If George Washington stayed here, he must have used this same table cloth."

"Here y'are, kid. Buy yourself another Rolls Royce."

"I hear in this place even the chef brings his own lunch."

"It couldn't be a statue. I saw her move."

"I tell you I ordered chow mein, not lemon meringue pie. But what's the difference? Leave it here anyway."

"If that soup isn't cold, how come you had your thumb in it when you brought it?"

"Let me take you away from all this, sweetie, and the world will be waiting on you."

"There may be snow on the roof, baby, but there's still fire in the boiler."

"Whatcha getting so stuffy about? After all, you can't blame a guy for trying."

Airlines Need Criticism

By George Sokolsky

"Can you tell me when Flight X from Los Angeles will arrive? I understand it is delayed."

"I'll find out for you," says a sweet voice. After a pause, she comes back: "It was delayed three hours for mechanical servicing. We can only say that it was supposed to leave at 1 p. m. (The last time I phoned, the girl said that it would leave at noon.) We have no notice yet that it has left. Call in about an hour."

I say: "A passenger on that plane is due for dinner at 7 p. m. and for theater after that."

"Well," says the sweet voice, "in this mechanical age, anything can happen. It does not matter what business you're in, the machines do go wrong sometimes."

This is a very cheerful philosophy but not very encouraging. The airlines ought to have sufficient equipment so that they take the risk of a mechanical default. All they have to sell is time — speed. If the airplane does not give the passenger the advantage of reaching his destination on time, speedily, safely, surely, it does not perform its objective.

The same is true of railroads. The same is true of busses. When the airplanes do not arrive on time or close to time, it can only be that their system is defective and requires correction, unless the failure is due to weather or another unfavorable act of God. A four or five-hour delay in departure is a betrayal of the essential function.

The excuse of the airplane companies has always been that safety is more important than any other factor. It is not a valid excuse. In their calculations as to the cost of operations, they ought to include the item of stand-by equipment to replace any which may suddenly get out of order.

In a word, if at 10 a. m., it is discovered that a plane cannot leave, because of a mechanical defect, a substitute plane ought to be made available to bring the passengers in.

I recognize the enormous cost of such a service, but when a common carrier sells a ticket to bring a person from one point to another, specifying the time of departure and arrival, that is a contract and should be kept.

compete with busses and pri- To fail to keep it is an unfair trade practice.

Both the railroads and the airplane companies have become careless about time. It used to be that the Twentieth Century Limited of the New York Central boasted that it arrived on the dot and paid a penalty when it failed. Men took time seriously in those days as they did manners, politeness, outward decency.

One girl, in discussing an 8½-hour delay of a jet plane, said: "I'm glad they turned back." This may be good public relations. She was glad that they turned back; otherwise the passengers might have been killed. However, the alternative ought not to be death or delay; there could have been a stand-by plane available to take care of trouble.

The transportation system of the United States, like so much much else of the post-war period, requires rationalization. The railroads have gone to pot on the whole, particularly the suburban lines of big cities which cannot vate cars; crack trains have lost their elegance in competition with airplanes. The airplanes have become as stuck-up as a successful television pitchman. Someday, a clever airplane manager will devise a method of guaranteed performance even if he takes his time about it. He will say that his planes arrive approximately at such and such a time, advising those anxious about arrivals to call a certain number for more precise information.

I pose no simple problem because the cost of anything associated with airplanes is almost prohibitive. On the other hand, a service either stands up or it does not. The function of management is to make it as nearly perfect in proficiency as money and brains can make it.

It is not my function to make what is called "constructive" criticism; I am not an engineer or a financier. Constructive criticism is their function; mine, as one of the public, is to complain when planes do not leave on time and do not arrive on time or when baggage is lost.

UNIVERSITY OF MICHIGAN GLASSMATES — Made of plastic built around a human skeleton, a phantom man is helping in University of Michigan school of public health research to make X-rays safer. His heart, lungs, stomach and other organs also are plastic, and measuring devices to record radiation can be placed inside him. Robertson Augustine, University of Michigan research associate, directs the work with the phantom purchased with federal funds.

The Herald

A Galvin Newspaper
P. F. RODENFELS Publisher

A daily newspaper consolidating the Circleville Herald and the Daily Union Herald.

Entered as second class matter at the Circleville Post Office under the act of March 3, 1879.

Published every afternoon except Sunday at the Herald Building, 210 North Court Street, Circleville, Ohio by the Circleville Publishing Company.

SUBSCRIPTION PRICES

By carrier in Circleville 35c per week. By mail in Pickaway County $8 per year. Elsewhere in Ohio, $9 per year. Outside Ohio $12.

Telephones
Business GR 4-3131 — News GR 4-3133

LAFF-A-DAY

© 1960, King Features Syndicate, Inc., World rights reserved. 3-1

"I'd hate to see the loser."

Try and Stop Me

By BENNETT CERF

"THE REASON it's so hard to win an argument with Sam Goldwyn," explains Ben Hecht, "is that he thinks of himself as a nation. His treatment of writers sometimes reminds me of the behavior of an irritated man shaking a slot machine."

Mrs. Goldwyn, however, takes her husband's tirades in stride. "With Sam," she says, "everything is a big flourish of tomato cans."

* * *

Athens is the seat of the University of Georgia, and Dean John Drewry assures us that only three real troubles plague the good citizens there. For the undergraduates, it's sex. For the graduates, it's athletics. And for the factulty, it's parking!

Students Need Sleep

By Herman N. Bundesen, M.D.

How much sleep does a school-age child require?

The proverbial eight hours isn't enough for most young children. At different stages of their development, they naturally require different amounts of rest.

You just can't lay down any hard - and - fast rule. Generally, by the time a youngster is ready for school he is sleeping about 10½ to 11 hours per day — or rather, per night.

However, you can be sure that he will be pestering you to stay up later and later as the weeks and months go by.

The best thing to do is to experiment.

Watch how your youngster wakes in the morning. He should awaken naturally. If he gets up with difficulty and is cranky or drowsy, you had better see that he gets to bed 15 minutes or half an hour earlier at night.

If, on the other hand, he has no trouble arising brightly and full of pep, maybe you can permit him to stay up a little later at night.

I hope I don't have to caution you not to permit the children to get excited just before they go to bed. This means no exciting play or television programs (I'll have more to say about this in a future column) and no strenuous homework.

Usually there is plenty of time for homework after school or supper. Ordinarily, there is no reason for delaying homework until just before bedtime.

As the child enters puberty, the growth spurt makes great demands upon the body. Adequate sleep is just as essential as adequate food to maintain proper growth and general health during this very demanding period.

In some cases, it might be a good idea to have the child himself help set bedtime rules. This is especially advisable with older children. It doesn't seem to be such a dictatorial rule when the children help work it out.

The final decision, however, is up to you. And don't let your children forget it.

Question and Answer

E. D.: If a person has high blood pressure, does that mean that hardening of the arteries exists, or vice versa?

Answer: High blood pressure may exist without hardening of the arteries, but if this condition persists for a long period of time, hardening of the arteries usually follows.

TAGS BRAG — Mary Ann Mobley, 1959 "Miss America" and now hostess-vocalist on the TV "Be Our Guest" show, holds the first of her home state's new auto tags, a gift from Mississippi Gov. Ross Barnett. Lynda Lee Mead, 1960 "Miss America," also is a Mississippi girl.

Ohio Resources Complaints Eyed

COLUMBUS, Ohio (AP) — Gov. Michael V. DiSalle said today he is unable to find a basis for complaints about operations of the Natural Resources Department.

The governor has received several letters claiming that operations have lowered the morale of the employes. Some of the complaints were directed at the Division of Wildlife.

"Each time I have written back asking these people to give me examples of what is wrong," the governor said without identifying the writers. "So far their replies have not been very helpful."

He said Herbert B. Eagon, Natural Resources director, has supported his position well when asked about the complaints. The opposition has not done so, the governor added.

More than 100 kinds of birds have become extinct in the world since 1869 when the last dodo died.

Because Kroger Cares...

You get the finest quality at lowest prices. Plus Top Value Stamps Shop . . .

Kroger
LIVE BETTER FOR LESS

The World Today

By James Marlow

WASHINGTON (AP) — The Senate's around-the-clock fight over civil rights is headed for organized chaos before it's finished. This looks like the wooliest civil rights fight in recent years.

The Senate leaders — Lyndon Johnson of Texas for the Democrats and Everett Dirksen of Illinois for the Republicans — have agreed on around-the-clock sessions endlessly to smash the Southern Democrats' fight against any civil rights measure.

The idea is to make them shut up finally through exhaustion. This is disorderly enough. But the usual way of doing Senate business has also been abandoned, leaving the door open for a free-for-all.

This is the orderly way:

Bills on a certain issue, like civil rights, after being introduced in the Senate are sent to the appropriate committee whose members and staff examine the bill for good and bad parts, workable and unworkable parts, and gimmicks.

Hearings are held so both sides can speak their piece. Then the committee senators agree on one bill, or put together a combination of bills, and send the finished product to the full Senate for action, with a report and explanation.

On the floor, of course, changes can be made in the committee-approved bill through amendments offered on the floor. But by this time the senators have, or should have, a pretty good idea of what they're voting on.

But this year civil rights bills have been stymied in both House and Senate committees which are headed by Southerners. So Johnson and Dirksen decided to go ahead and try to get some kind of civil rights bill passed without committee approval.

The bill supposed to get first consideration was proposed by the Eisenhower administration. First, it was offered in bits and pieces last year. This year Dirksen put all the pieces together and offered them in one bill.

But there probably have been more than 200 civil rights bills, with all kinds of proposals, introduced this year, not one of which got through a committee.

Sen. Richard B. Russell (D-Ga), leader of the Southern Democrats, said Sen. Jacob K. Javits (R-NY) has by himself introduced at least 57 civil rights bills.

When the filibuster is broken, if it is, then the Senate will vote on the adminstration bill. But any senator can offer other bills as amendments to this one. And the Southerners, to water down the Northern amendments, or to foul them up, no doubt will offer more amendments of their own.

Since none of these proposals has cleared a committee, there is a good chance the Senate will often have only a vague idea of what it's voting for or against. Does that sound strange? It shouldn't.

In 1957, when the Senate passed the first civil rights bill in this century, neither the Southern opponents of it nor its Northern advocates knew precisely what the bill would do, although they had had months to examine it.

Russell, the Southern captain that year, suddenly announced he had discovered a "cunning" gimmick in the bill: It would permit the use of federal troops to back up one section of the bill. It seemed strangely late to be discovering that.

It was. Russell hadn't discovered it. Instead, a lawyer for the Senate Judiciary Committee discovered this provision and called it to Russell's attention.

Sen. Paul Douglas (D-Ill), leader of the fight for a civil rights bill, expressed astonishment at Russell's disclosure. What had happened? Neither the Southerners nor the Northerners had really done their homework on the bill at all.

You're Telling Me!

By WILLIAM RITT
Central Press Writer

The Russians, according to a dispatch from Moscow, have just purchased a U. S. textile mill. Wonder if this means the Kremlin propagandists may soon be fashioning their claims from a different kind of whole cloth.

Incidentally, the Soviets are said to have forked over $17 millionfor that textile mill. Seventeen big ones—that, in itself, adds up to a lot of green goods!

Oddly enough, in that Washington's birthday sale by Washington stores one of the hottest bargains was refrigerators at $2 apiece.

The sperm whale breathes through a hole in the top of its skull — Factographs. The critter, suggests Zadok Dumkopf, should not have any trouble keeping a cool head.

A Mayo clinic doctor advises that if you have asthma, avoid laughter. Apparently, you're just not supposed to enjoy it!

See where someone has perfected a clock that speaks out the time instead of striking the hour. For instance: "Rise and shine! It's almost nine!"?

A new low priced 3-T NYLON TIRE by GOODYEAR

the people who know the most about...

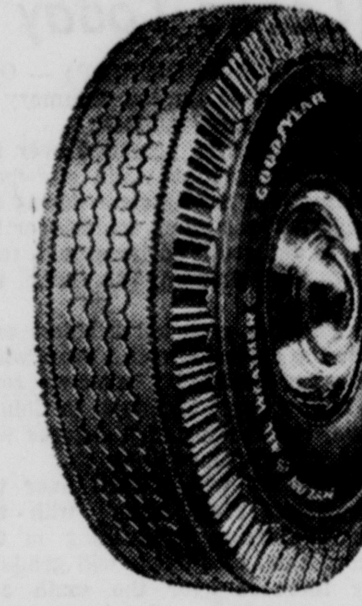

NYLON TIRE CORD!

3-T NYLON All-Weather

A rock bottom $13.95 6.70 x 15 blackwall tube-type

Plus tax and recappable tire

Pay as low as $1.25 a week

OTHER SIZES PROPORTIONATELY LOW PRICED

MORE PEOPLE RIDE ON GOODYEAR TIRES THAN ON ANY OTHER KIND

MAC'S

GOODYEAR TIRES — Free Customer Parking at Rear of Store — 113 E. Main St. — GR 4-4291

To Help You Save Hundreds of Dollars!

FREE 1960 AUTOMOTIVE X-RAY

★ Compares The 1960 Economy Cars
★ Compares The 1960 Standard-Size Cars
★ Compares The 1960 Medium-Priced Cars

PUTS ALL THE FACTS AT YOUR FINGERTIPS!
FULLY ILLUSTRATED! AUTHENTIC IN EVERY DETAIL!

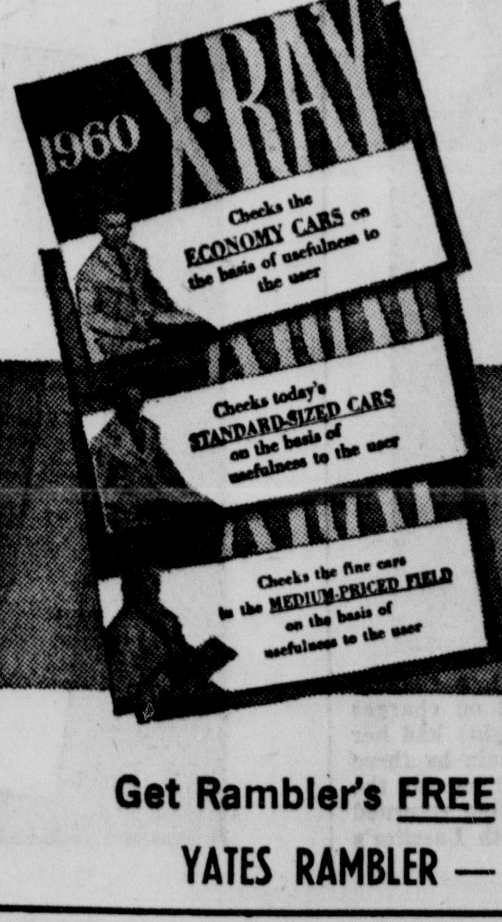

Don't buy *any* new car till you read the new 1960 Automotive X-Ray booklets. Get honest, factual answers to your questions in easy-to-read, easy-to-understand form:
Which car is lowest priced? Highest in resale value? Economy, fact or fiction? Get official results! Six-passenger room—which compact cars have it? Just a few minutes separating facts from exaggerated claims may save you hundreds of dollars. X-Rays are free at your Rambler dealer's. Hurry. Supply limited.

AMERICA'S LOWEST PRICE $1795

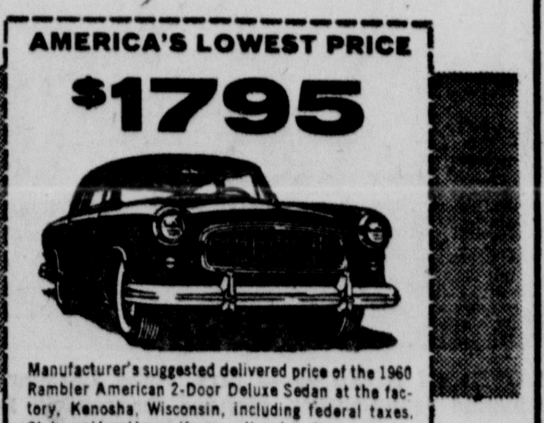

Manufacturer's suggested delivered price of the 1960 Rambler American 2-Door Deluxe Sedan at the factory, Kenosha, Wisconsin, including federal taxes. State and local taxes, if any, optional equipment, extra.

Get Rambler's FREE Automotive X-Ray NOW

YATES RAMBLER — 1220 South Court St.

Shift on Minimum Wage Rate

Last spring when a Senate subcommittee was considering a bill to increase the minimum wage to $1.25 an hour, President Eisenhower agreed with Secretary of Labor Mitchell's testimony that the legislation was inflationary.

One of the points of the secretary's opposition was that a higher wage floor might curtail employment or earning power in the low-wage industries. Apparently this risk somehow has been removed because he has now reversed his 1959 position and indicated that a "modest increase" would be fine.

Mr. Mitchell didn't say how much of an increase he considered modest, but Vice President Nixon is reported to have bacged him in winning the administration over to a rise to $1.15 or $1.10. Senate Minority Leader Dirksen says the White House has not informed him of a policy switch.

Unions are plumping for a $1.25 minimum. A fight may develop on the question of coverage. At present 24 million employed persons come under the law. There are proposals toextend its sphereto from 3 to 10 million more. It seems this is the year everybody wants to do something for labor.

Courtin' Main

A lot of future convicts seem to think they are too good for hard work.

H-Bombs at 6 Years Old

A New York scientist has proposed that the teaching of nuclear physics begin in the first grade, at age six. He contends such children are better able to comprehend the inside of an atom than adults whose perception is clouded by common sense and experience.

Even the physicists, he claims, find it difficult to understand the "strange stuff" and grasp the unorthodox, which, he adds, comes quite easily to six - year - olds who haven't had time to acquire mental blocks.

The prospect of budding nuclear physicists in caps and pinafores is exciting. But problems will arise when Junior starts his homework. Parents who do fairly well helping along with addition and maybe percentages will encounter mental blocks of their own when questioned about the quantum theory and the positively charged nucleus of the atom of the light isotopes of hydrogen.

Remarks To Irk a Waitress

By Hal Boyle

NEW YORK (AP) — Remarks that waitresses get tired of hearing, or overhearing:

"What's a pretty dame like you doing working in a joint like this?"

"I know I asked for my steak well done, but I changed my mind. Take it back and ask the chef if he can make it rare."

"Whaddaya have to do to get service around here, keel over dead?"

"Her legs wouldn't be half bad if only they were on a piano."

"Poddon me for being alive. After all, I'm just a customer."

"Whaddaya got on for tonight, kiddo?"

"I know you call it coffee, but what is it really?"

"I asked for Java, not lava."

"I'm a talent scout, kid. How'd you like to leave all this and go to work in Hollywood?"

"I know it says no substitutions, but can't you make it sliced tomatoes instead of the succotash?"

"Whaddaya do for excitement in this town, watch haircuts?"

"What happened, did the dishwasher swap jobs with the chef again?"

"Naw, I haven't been waiting long. I needed a shave when I came in."

"Never mind the sugar, honey. Just dip your finger in it."

"Let me speak to the manager, or, better still, someone from the Board of Health."

"The coffee's usually good here on Mondays. That's the day they clean out the urn."

"If George Washington stayed here, he must have used this same table cloth."

"Here y'are, kid. Buy yourself another Rolls Royce."

"I hear in this place even the chef brings his own lunch."

"It couldn't be a statue. I saw her move."

"I tell you I ordered chow mein, not lemon meringue pie. But what's the difference? Leave it here anyway."

"If that soup isn't cold, how come you had your thumb in it when you brought it?"

"Let me take you away from all this, sweetie, and the world will be waiting on you."

"There may be snow on the roof, baby, but there's still fire in the boiler."

"Whatcha getting so stuffy about? After all, you can't blame a guy for trying."

Airlines Need Criticism

By George Sokolsky

"Can you tell me when Flight X from Los Angeles will arrive? I understand it is delayed."

"I'll find out for you," says a sweet voice. After a pause, she comes back: "It was delayed three hours for mechanical servicing. We can only say that it was supposed to leave at 1 p. m. (The last time I phoned, the girl said that it would leave at noon.) We have no notice yet that it has left. Call in about an hour."

I say: "A passenger on that plane is due for dinner at 7 p. m. and for theater after that."

"Well," says the sweet voice, "in this mechanical age, anything can happen. It does not matter what business you're in, the machines do go wrong sometimes."

This is a very cheerful philosophy but not very encouraging. The airlines ought to have sufficient equipment so that they take the risk of a mechanical default. All they have to sell is time — speed. If the airplane does not give the passenger the advantage of reaching his destination on time, speedily, safely, surely, it does not perform its objective.

The same is true of railroads. The same is true of busses. When the airplanes do not arrive on time or close to time, it can only be that their system is defective and requires correction, unless the failure is due to weather or another unfavorable act of God. A four or five-hour delay in departure is a betrayal of the essential function.

The excuse of the airplane companies has always been that safety is more important than any other factor. It is not a valid excuse. In their calculations as to the cost of operations, they ought to include the item of stand-by equipment to replace any which may suddenly get out of order.

In a word, if at 10 a. m., it is discovered that a plane cannot leave, because of a mechanical defect, a substitute plane ought to be made available to bring the passengers in.

I recognize the enormous cost of such a service, but when a common carrier sells a ticket to bring a person from one point to another, specifying the time of departure and arrival, that is a contract and should be kept.

compete with busses and private cars; crack trains have lost their elegance in competition with airplanes. The airplanes have become as stuck-up as a successful television pitchman. Someday, a clever airplane manager will devise a method of guaranteed performance even if he takes his time about it. He will say that his planes arrive approximately at such and such a time, advising those anxious about arrivals to call a certain number for more precise information.

To fail to keep it is an unfair trade practice.

Both the railroads and the airplane companies have become careless about time. It used to be that the Twentieth Century Limited of the New York Central boasted that it arrived on the dot and paid a penalty when it failed. Men took time seriously in those days as they did manners, politeness, outward decency.

One girl, in discussing an 8½-hour delay of a jet plane, said: "I'm glad they turned back." This may be good public relations. She was glad that they turned back; otherwise the passengers might have been killed. However, the alternative ought not to be death or delay; there could have been a stand-by plane available to take care of trouble.

The transportation system of the United States, like so much much else of the post-war period, requires rationalization. The railroads have gone to pot on the whole, particularly the suburban lines of big cities which cannot

I pose no simple problem because the cost of anything associated with airplanes is almost prohibitive. On the other hand, a service either stands up or it does not. The function of management is to make it as nearly perfect in proficiency as money and brains can make it.

It is not my function to make what is called "constructive" criticism; I am not an engineer or a financier. Constructive criticism is their function; mine, as one of the public, is to complain when planes do not leave on time and do not arrive on time or when baggage is lost.

UNIVERSITY OF MICHIGAN GLASSMATES — Made of plastic built around a human skeleton, a phantom man is helping in University of Michigan school of public health research to make X-rays safer. His heart, lungs, stomach and other organs also are plastic, and measuring devices to record radiation can be placed inside him. Robertson Augustine, University of Michigan research associate, directs the work with the phantom purchased with federal funds.

The Herald

A Galvin Newspaper
P. F. RODENFELS Publisher

A daily newspaper consolidating the Circleville Herald and the Daily Union Herald.

Entered as second class matter at the Circleville Post Office under the act of March 3, 1879.

Published every afternoon except Sunday at the Herald Building, 210 North Court Street, Circleville, Ohio by the Circleville Publishing Company.

SUBSCRIPTION PRICES
By carrier in Circleville 35c per week. By mail in Pickaway County $8 per year. Elsewhere in Ohio, $9 per year. Outside Ohio $12.

Telephones
Business GR 4-3131 — News GR 4-3133

LAFF-A-DAY

"I'd hate to see the loser."

Try and Stop Me

By BENNETT CERF

"THE REASON it's so hard to win an argument with Sam Goldwyn," explains Ben Hecht, "is that he thinks of himself as a nation. His treatment of writers sometimes reminds me of the behavior of an irritated man shaking a slot machine."

Mrs. Goldwyn, however, takes her husband's tirades in stride. "With Sam," she says, "everything is a big flourish of tomato cans."

• • •

Athens is the seat of the University of Georgia, and Dean John Drewry assures us that only three real troubles plague the good citizens there. For the undergraduates, it's sex. For the graduates, it's athletics. And for the factulty, it's parking!

Students Need Sleep

By Herman N. Bundesen, M.D.

How much sleep does a school-age child require?

The proverbial eight hours isn't enough for most young children. At different stages of their development, they naturally require different amounts of rest.

You just can't lay down any hard - and - fast rule. Generally, by the time a youngster is ready for school he is sleeping about 10½ to 11 hours per day — or rather, per night.

However, you can be sure that he will be pestering you to stay up later and later as the weeks and months go by.

The best thing to do is to experiment.

Watch how your youngster wakes in the morning. He should awaken naturally. If he gets up with difficulty and is cranky or drowsy, you had better see that he gets to bed 15 minutes or half an hour earlier at night.

If, on the other hand, he has no trouble arising brightly and full of pep, maybe you can permit him to stay up a little later at night.

I hope I don't have to caution you not to permit the children to get excited just before they go to bed. This means no exciting play or television programs (I'll have more to say about this in a future column) and no strenuous homework.

Usually there is plenty of time for homework after school or supper. Ordinarily, there is no reason for delaying homework until just before bedtime.

As the child enters puberty, the growth spurt makes great demands upon the body. Adequate sleep is just as essential as adequate food to maintain proper growth and general health during this very demanding period.

In some cases, it might be a good idea to have the child himself help set bedtime rules. This is especially advisable with older children. It doesn't seem to be such a dictatorial rule when the children help work it out.

The final decision, however, is up to you. And don't let your children forget it.

Question and Answer

E. D.: If a person has high blood pressure, does that mean that hardening of the arteries exists, or vice versa?

Answer: High blood pressure may exist without hardening of the arteries, but if this condition persists for a long period of time, hardening of the arteries usually follows.

TAGS BRAG — Mary Ann Mobley, 1959 "Miss America" and now hostess-vocalist on the TV "Be Our Guest" show, holds the first of her home state's new auto tags, a gift from Mississippi Gov. Ross Barnett. Lynda Lee Mead, 1960 "Miss America," also is a Mississippi girl.

Ohio Resources Complaints Eyed

COLUMBUS, Ohio (AP) — Gov. Michael V. DiSalle said today he is unable to find a basis for complaints about operations of the Natural Resources Department.

The governor has received several letters claiming that operations have lowered the morale of the employes. Some of the complaints were directed at the Division of Wildlife.

"Each time I have written back asking these people to give me examples of what is wrong," the governor said without identifying the writers. "So far their replies have not been very helpful."

He said Herbert B. Eagon, Natural Resources director, has supported his position well when asked about the complaints. The opposition has not done so, the governor added.

More than 100 kinds of birds have become extinct in the world since 1869 when the last dodo died.

Because Kroger Cares...

You get the finest quality at lowest prices. Plus Top Value Stamps Shop . . .

Kroger
LIVE BETTER FOR LESS

The World Today

By James Marlow

WASHINGTON (AP) — The Senate's around-the-clock fight over civil rights is headed for organized chaos before it's finished. This looks like the wooliest civil rights fight in recent years.

The Senate leaders — Lyndon Johnson of Texas for the Democrats and Everett Dirksen of Illinois for the Republicans — have agreed on around-the-clock sessions endlessly to smash the Southern Democrats' fight against any civil rights measure.

The idea is to make them shut up finally through exhaustion. This is disorderly enough. But the usual way of doing Senate business has also been abandoned, leaving the door open for a free-for-all.

This is the orderly way:

Bills on a certain issue, like civil rights, after being introduced in the Senate are sent to the appropriate committee whose members and staff examine the bill for good and bad parts, workable and unworkable parts, and gimmicks.

Hearings are held so both sides can speak their piece. Then the committee senators agree on one bill, or put together a combination of bills, and send the finished product to the full Senate for action, with a report and explanation.

On the floor, of course, changes can be made in the committee-approved bill through amendments offered on the floor. But by this time the senators have, or should have, a pretty good idea of what they're voting on.

But this year civil rights bills have been stymied in both House and Senate committees which are headed by Southerners. So Johnson and Dirksen decided to go ahead and try to get some kind of civil rights bill passed without committee approval.

The bill supposed to get first consideration was proposed by the Eisenhower administration. First, it was offered in bits and pieces last year. This year Dirksen put all the pieces together and offered them in one bill.

But there probably have been more than 200 civil rights bills, with all kinds of proposals, introduced this year, not one of which got through a committee.

Sen. Richard B. Russell (D-Ga), leader of the Southern Democrats, said Sen. Jacob K. Javits (R-NY) has by himself introduced at least 57 civil rights bills.

When the filibuster is broken, if it is, then the Senate will vote on the administration bill. But any senator can offer other bills as amendments to this one. And the Southerners, to water down the Northern amendments, or to foul them up, no doubt will offer more amendments of their own.

Since none of these proposals has cleared a committee, there is a good chance the Senate will often have only a vague idea of what it's voting for or against. Does that sound strange? It shouldn't.

In 1957, when the Senate passed the first civil rights bill in this century, neither the Southern opponents of it nor its Northern advocates knew precisely what the bill would do, although they had had months to examine it.

Russell, the Southern captain that year, suddenly announced he had discovered a "cunning" gimmick in the bill: It would permit the use of federal troops to back up one section of the bill. It seemed strangely late to be discovering that.

It was. Russell hadn't discovered it. Instead, a lawyer for the Senate Judiciary Committee discovered this provision and called it to Russell's attention.

Sen. Paul Douglas (D-Ill), leader of the fight for a civil rights bill, expressed astonishment at Russell's disclosure. What had happened? Neither the Southerners nor the Northerners had really done their homework on the bill at all.

You're Telling Me!

By WILLIAM RITT
Central Press Writer

The Russians, according to a dispatch from Moscow, have just purchased a U. S. textile mill. Wonder if this means the Kremlin propagandists may soon be fashioning their claims from a different kind of whole cloth.

Incidentally, the Soviets are said to have forked over $17 millionfor that textile mill. Seventeen big ones—that in itself, adds up to a lot of green goods!

Oddly enough, in that Washington's birthday sale by Washington stores one of the hottest bargains was refrigerators at $2 apiece.

The sperm whale breathes through a hole in the top of its skull — Factographs. The critter, suggests Zadok Dumkopf, should not have any trouble keeping a cool head.

A Mayo clinic doctor advises that if you have asthma, avoid laughter. Apparently, you're just not supposed to enjoy it!

See where someone has perfected a clock that speaks out the time instead of striking the hour. For instance: "Rise and shine! It's almost nine!"?

A new low priced 3-T NYLON TIRE by GOODYEAR

the people who know the most about...

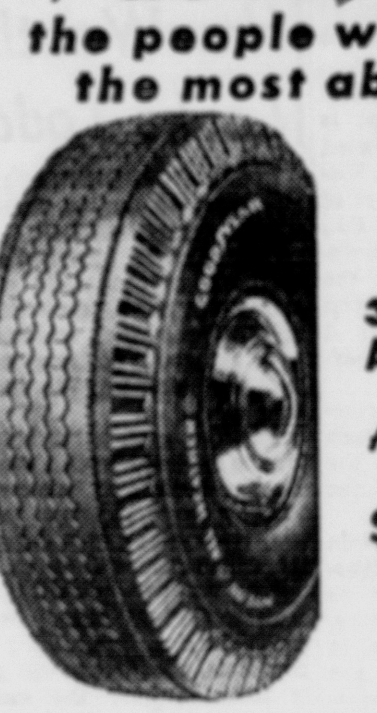

NYLON TIRE CORD!
3-T NYLON All-Weather
A rock bottom
$13.95

Pay as low as $1.25 a week
OTHER SIZES PROPORTIONATELY LOW PRICED
MORE PEOPLE RIDE ON GOODYEAR TIRES THAN ON ANY OTHER KIND

GOODYEAR TIRES
MAC'S
Free Customer Parking at Rear of Store
113 E. Main St. — GR 4-4291

To Help You Save Hundreds of Dollars!

FREE 1960 AUTOMOTIVE X-RAY

★ Compares The 1960 Economy Cars
★ Compares The 1960 Standard-Size Cars
★ Compares The 1960 Medium-Priced Cars

PUTS ALL THE FACTS AT YOUR FINGERTIPS!
FULLY ILLUSTRATED! AUTHENTIC IN EVERY DETAIL!

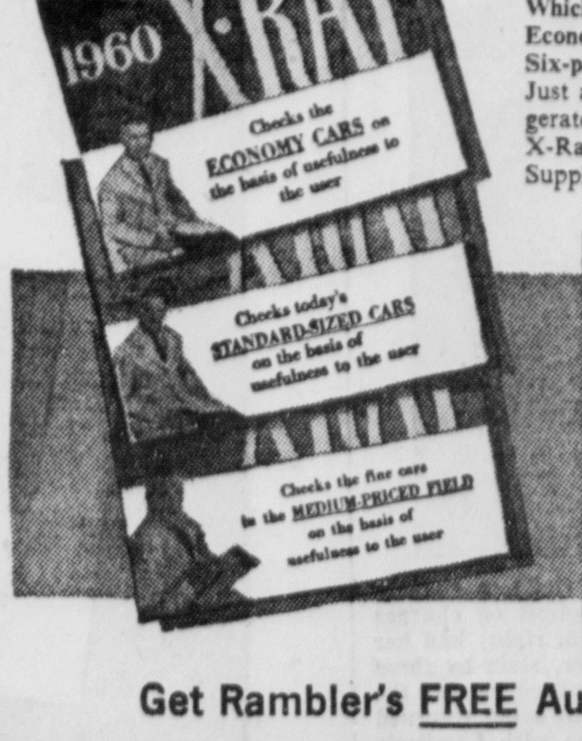

Don't buy *any* new car till you read the new 1960 Automotive X-Ray booklets. Get honest, factual answers to your questions in easy-to-read, easy-to-understand form:
Which car is lowest priced? Highest in resale value? Economy, fact or fiction? Get official results! Six-passenger room—which compact cars have it?
Just a few minutes separating facts from exaggerated claims may save you hundreds of dollars. X-Rays are free at your Rambler dealer's. Hurry. Supply limited.

AMERICA'S LOWEST PRICE
$1795

Manufacturer's suggested delivered price of the 1960 Rambler American 2-Door Deluxe Sedan at the factory, Kenosha, Wisconsin, including federal taxes. State and local taxes, if any, optional equipment, extra.

Get Rambler's FREE Automotive X-Ray NOW
YATES RAMBLER — 1220 South Court St.

Will Buzzards Return as Usual?

CLEVELAND (AP)—How bright is a buzzard? Does a vulture know about leap year? Will the flock flap its lugubrious way back to Hinckley Lake on March 15 as usual this year?

All this hangs in the balance as Hinckley, a vulture-conscious community in northern Medina County, establishes its annual buzzard watch a little bit early just to be sure.

Each year since memory groweth dim a flock of turkey vultures has soared in from the south on March 15 and clung dismally to the roost trees on the south shore of Hinckley Lake, hard by Whipp's Ledges.

The folk of Hinckley, who know a good thing when they see it, already have put in a telephone call to Capistrano, in California, where in fact as well as song.

"We talked to a Father Hartman at the San Juan Capistrano Mission," explained Ed Spatz, a Hinckley buzzard authority. "He said the swallows took leap year into account and that they return each March 19, no matter what.

"Our buzzards get here March 15," said Spatz, with a note of quiet pride in his voice. "That gives 'em a four day-edge in the swallows."

There are about 70 in the Hinckley flock and of these two or three pilot birds come early. That is why the official buzzard watcher, Park Patrolman Walter Nawalaniec, has been advised to keep a sharp eye ball peeled to the south.

Not that Nawalaniec is likely to miss. He has been buzzard watching about five years and he said buzzards, like swallows, know all about leap year.

"They'll be here on schedule," he said.

This year the Hinckley Chamber of Commerce has alerted bird watchers as far south as the Ohio River. By telegram they will report to Hinckley buzzard alert center when they see the garbagemen of the woods flapping north. Vultures eat only well-deceased animals and as such are valuable cleanup men in the parks.

This year Buzzard Day, a function of Hinckley's desire to help the thousands who come to gape at the vultures, will be March 20. That will give the birds time to get settled in the roost trees.

It also gives the Hinckley Chamber of Commerce time to lay in a stock of flour and maple syrup for flapjacks to feed the people who show up by the thousands.

Last year on Buzzard Day the hot cake emporium nearly ran out of sausage twice. Some 25,000 buzzard watchers and 70 buzzards showed up.

Harold Wallin naturalist for the metropolitan parks, was not so sure that the buzzards would get in precisely on schedule as was the good father at Capistrano.

"But they should be here by March 20," said Wallin.

The happy buzzard hunting grounds is in the Hinckley Reservation of the Metropolitan Parks.

Wallin said a new theory on why the vultures fancy Whipp's Ledges turned up this year. He got a letter from Mrs. Eldridge Moxley of Medina, where she is nature chairman of the Girl Scouts.

Mrs. Moxley, in doing some research, found that Robert Whipp, for whom the ledges are named, was a large-volume butcher before, during the Civil War, and that vultures were his volunteer cleanup crews. They keep returning to Whipp's Ledges for a handout, the theory goes.

3 Promoted At DuPont

Three promotions in the production department of the local Du Pont plant have been announced by Dr. R. E. Heckert, plant manager.

The promotions went to W. T. Mehalick, N. C. Monson and Russell J. Archer.

Mehalick and his wife, Harriet, live at Route 1, Circleville. They have three children, David, Amy and Laura.

Monson and his wife, Sarah, have four children, Christopher, Stephen, Joseph, Fredricka. They live at 15 Oak St., Kingston.

Archer and his wife, Virginia Louise, live at Route 4, Circleville.

New Firm Name: Dayco

DAYTON, Ohio (AP)—Shareholders of Dayton Rubber Co. have voted to change the firm's name to the Dayco Corp. They also approved a stock option plan limited to five years and 50,000 shares.

HELD IN 'LOVE KILL'—In a bombshell development at the first degree murder trial of three men accused in Detroit of murdering wealthy auto dealer Parvin Lassiter, 38, his 38-year-old widow, Mrs. Nellie Lassiter (above) was placed under arrest and accused of plotting the murder. Gordon Watson, former partner of her husband, was arrested in Los Angeles in the case. Authorities believe the two joined in a love plot.

Butler County Man's Sentence Is Reduced

COLUMBUS, Ohio (AP)—Gov. Michael V. DiSalle has reduced the first-degree murder conviction of John Frazee, 40, of Butler County, to second-degree murder, making the life-termer eligible for parole. Frazee and three companions were sentenced for the slaying of William Simpson, a New Miami marshal, during a tavern burglary Jan. 13, 1939.

Two of the three, Arthur Meyers and Hiram York, were convicted of second-degree murder, and were paroled in 1954 and 1955, respectively. The third accomplice, Ab Helton, then a minor, served five years at Boys Industrial School.

Ironton Death Trial Jury Is Sworn In

IRONTON, Ohio (AP)—The jury that will try Bill Joe Schaffer on a first-degree murder charge has been sworn in. An alternate juror remains to be selected. Schaffer, 25, is accused of strangling his former school teacher, Mrs. Emma Remey, 75, during a robbery attempt at her Ironton home Feb. 21, 1958.

Area School News

JACKSON

By Kathleen McCloud

Friday students found out who gets to go to the Pickaway County Band Festival.

Thanks to the Journalism class we met the deadline for our Annual which was Thursday.

The Drivers Training Class received their car February 19 for the last semester. They will be having lessons in it as soon as the weather improves.

We have completed another six weeks of studying with only two more to go. We will receive our report cards Wednesday.

* * *

JOY MAUGHMER and Kathleen McCloud are planning the Honor Society program for March 23 with James Brown advising. A collection of government projects are on display on the bulletin board in the hall of the high school building.

High School

The Seniors received their invitations last week. They are making plans with the Barker Travel Service for their Senior trip. George A. Hauck will be here Friday to discuss it with them.

The Juniors are making plans for the Junior and Senior Banquet. Sophomores are making posters in history and have to make a 10-minute speech on anything pertaining to history. In biology class they are improving the aquarium.

Freshmen are thinking of new ways to make money. In science they are giving reports on what they have been studying.

Junior High

The seventh grade is busy making posters for geography and safety. Their safety posters will be displayed in various parts of the school.

In the eighth grade each student is to make a report in American history on great Americans.

* * *

THE SIXTH GRADE has made maps on Argentina. Friday some of the students took and SRA test. This is in connection with the successful reading program. They are starting to work decimals in arithmetic. For Valentine's Day they had an attractive Valentine Box.

Fifth graders had a meeting February 19 on the Junior American Citizenship Club sponsored by the D.A.R.

Fourth grade pupils are following the rout on the map that President Eisenhower is using for his South America trip. They also are enjoying the snow.

Third grade students are still bringing in food made at Circleville. They are reading about the early days and are bringing in old kettles, irons and shoes.

The students are making booklets on George Washington and Abraham Lincoln during their reading period. In geography, while studying milk, they made cottage cheese and churned butter.

The second grade received two new students — Billy Rice from Bloomingburg and Danny Overly from Monroe. They made fish aquariums out of paper.

* * *

FIRST GRADERS are sorry to lose Sharal and Sharon Swagler. They are moving to Delaware. The children are looking forward to the return of Mrs. Ralph Starkey Monday after being out several weeks with illness.

The students are proud of the birthday cake they colored which contains the date of their birthday. About all the grade pupils are recovering from measles and sore throats.

Gerhardt Gets Ohio U. Honors

Richard Gerhardt, son of Mrs. Dorothy R. Gerhardt, 1111 Atwater Ave., has received two recent honors at Ohio University, Athens.

Gerhardt, a Circleville High School graduate, was presented a gold key for his three years of service on the Dormitory Council at Perkins Dormitory.

Last year he was runnerup for this honor. The award is made on accumulative grade average and service to the dormitory.

Gerhardt also was named outstanding dormitory man at Perkins Hall.

The local student is majoring in history. He has his sights set on law school following graduation at Ohio U.

The female buffalo in India gives richer milk than a domestic cow.

Helps You Overcome
FALSE TEETH
Looseness and Worry
No longer be annoyed or feel ill-at-ease because of loose, wobbly false teeth. FASTEETH, an improved alkaline (non-acid) powder, sprinkled on your plates holds them firmer so they feel more comfortable. Avoid embarrassment caused by loose plates. Get FASTEETH today at any drug counter.

We Invite You!
to come in and open a checking account — or rent a safety deposit box — or possibly you're interested in arranging a loan. If it's banking service you need, you'll always find a friendly welcome here.
First National Bank
MEMBER F.D.I.C.

U.S. Rejects Castro Terms For Powwow

WASHINGTON (AP) — The United States told Cuba today it is willing to talk over differences between the two nations but not under conditions proposed by Prime Minister Fidel Castro.

In a formal note again expressing friendship for the Cuban people, the United States invited Castro's regime to discuss through diplomatic channels, the time, place of such talks and the subject to be discussed.

The State Department note, delivered to the Cuban Foreign Office at Havana today, specifically rejected Cuba's insistence that the United States promise no one-sided action against Cuba pending conclusion of the talks.

As set forth in President Eisenhower's statement of Jan. 26, the note said, "the government of the United States must remain free in the exercise of its own sovereignty to take whatever steps it deems necessary, fully consistent with its international obligations in the defense of the legitimate rights and interests of its people.

"The government of the United States believes that these rights and interests have been adversely affected by the unilateral acts of the Cuban government."

IN ADDITION TO PONTIAC
Christopher Pontiac
NOW SELLS AND SERVICES
VAUXHALL

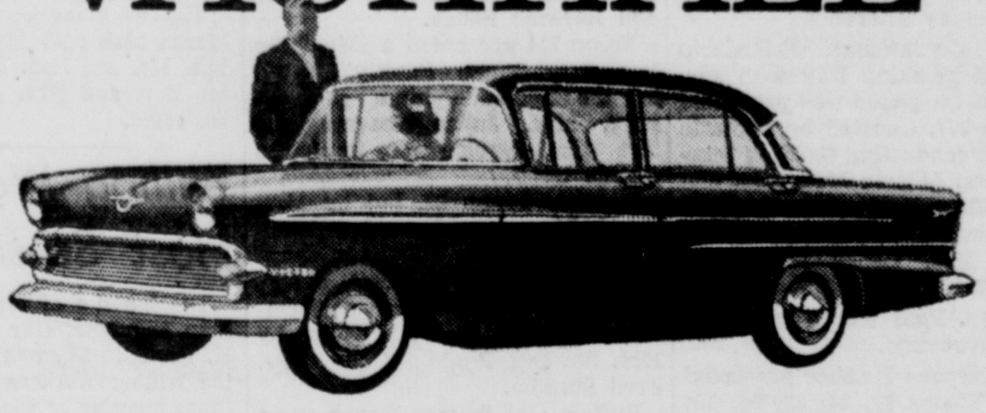

COME IN AND SEE BRITAIN'S NUMBER 1 EXPORT CAR!
You are cordially invited to see and drive the finest of the family imports—the superbly crafted British Vauxhall. This trimly styled car gives you the handling and economy of a small, compact car—yet has room for a family of five . . . four big doors . . . vacation-size luggage space. You get wrap-around windshield and rear window, wrap-around bumpers, American type gearshift, custom type fully fitted interiors—and above all, British quality. Available in 4-door sedan or station wagon models. Come in and see it soon.
Christopher Pontiac
404 N. Court St. — Circleville, Ohio

FIREMEN SEEK BODIES OF DEAD BUDDIES—St. Louis firemen push through debris of a three-story, downtown building seeking the bodies of three of their comrades trapped by tons of rubble when the top floors of the building collapsed. Ten other persons were injured in the general alarm blaze.

We Specialize In
Custom Butchering

—Processing
—Curing
—Rendering
Lockers Available For Storage!
CIRCLEVILLE FAST FREEZE
We Close At Noon On Thursday
161 Edison Ave. — Dial GR 4-2701

2 IN 1
Effective Insulating Materials
Easy-to-Apply Blanket
CELOTEX
REFLECTIVE
ROCK WOOL BLANKETS
• for new construction
• for remodeling

Encased rock wool blanket retards flow of conductive heat; the non-corrosive reflective surface — on side opposite vapor barrier surface — retards flow of radiant heat. In winter more heat is kept inside — more fuel is saved. In summer, more heat is kept outside — homes are much cooler night and day.
Eight foot pre-cut lengths are quickly installed. Here's extraordinary insulation value for your dollar! Act Now!
You can be sure its the very best quality . . . . because its from
ANKROM Lumber & Supply
325 W. Main St. — GR 4-3270

GOING OUT OF BUSINESS SALE

DINETTES
Dinette, 5-Pc. $114.00 — $68.88
Dinette, 5-Pc. $119.00 — $69.50
Dinette, 5-Pc. $139.00 — $88.00

LIVING ROOMS
2-Pc. L. R. Suite, Green $289.00 — $144.00
2-Pc. L. R. Suite, Red $279.00 — $142.00

BEDROOMS
3-Pc. Blonde Bedroom $149.50 — $109.00
3-Pc. Tan Bedroom $209.50 — $140.00

CHAIRS
Occ. Chair, Beige $59.95 — $32.50
Lounging Chair, Grey $67.50 — $35.00

RANGES
Sunray Gas Range $169.00 — $87.50
Grand Gas Range $199.00 — $99.50

RUGS
3 Only 9x12 Rugs $79.50 — $48.50
1 Only 9x12 Rug $179.50 — $110.00
1 Only 9x12 Rug $39.95 — $23.50

HEATERS
Gas Heater 45 with Blower $114.00 — $65.00
Gas Heater $69.00 — $38.00

MATTRESSES
Dixie Box Springs and Mattresses $39.95 — $22.88 ea.
King Crest Box Springs and Mattresses $59.95 — $32.88 ea.

BUDGET TERMS AVAILABLE ON ALL PURCHASES

ODD TABLES
End or Cocktail $5.00 ea.

KITCHEN STOOL
All Colors
Values up to $14.95
$5.00 ea.

TIME IS SHORT-BUY NOW WHILE YOU CAN SAVE UP TO 70%!!

LINOLEUM YARD GOODS 75c sq. yd.

ALL BABY FURNITURE NOW 1/3 OFF

C. J. SCHNEIDER FURNITURE
107 - 109 N. COURT CIRCLEVILLE

Will Buzzards Return as Usual?

CLEVELAND (AP)—How bright is a buzzard? Does a vulture know about leap year? Will the flock flap its lugubrious way back to Hinckley Lake on March 15 as usual this year?

All this hangs in the balance as Hinckley, a vulture-conscious community in northern Medina County, establishes its annual buzzard watch a little bit early just to be sure.

Each year since memory groweth dim a flock of turkey vultures has soared in from the south on March 15 and clung dismally to the roost trees on the south shore of Hinckley Lake, hard by Whipp's Ledges.

The folk of Hinckley, who know a good thing when they see it, already have put in a telephone call to Capistrano, in California, where in fact as well as song.

"We talked to a Father Hartman at the San Juan Capistrano Mission," explained Ed Spatz, a Hinckley buzzard authority. "He said the swallows took leap year into account and that they return each March 19, no matter what.

"Our buzzards get here March 15," said Spatz, with a note of quiet pride in his voice. "That gives 'em a four day-edge in the swallows."

There are about 70 in the Hinckley flock and of these two or three pilot birds come early. That is why the official buzzard watcher, Park Patrolman Walter Nawalaniec, has been advised to keep a sharp eye ball peeled to the south.

Not that Nawalaniec is likely to miss. He has been buzzard watching about five years and he said buzzards, like swallows, know all about leap year.

"They'll be here on schedule," he said.

This year the Hinckley Chamber of Commerce has alerted bird watchers as far south as the Ohio River. By telegram they will report to Hinckley buzzard alert center when they see the garbagemen of the woods flapping north. Vultures eat only well-deceased animals and as such are valuable cleanup men in the parks.

This year Buzzard Day, a function of Hinckley's desire to help the thousands who come to gape at the vultures, will be March 20. That will give the birds time to get settled in the roost trees.

It also gives the Hinckley Chamber of Commerce time to lay in a stock of flour and maple syrup for flapjacks to feed the people who show up by the thousands.

Last year on Buzzard Day the hot cake emporium nearly ran out of sausage twice. Some 25,000 buzzard watchers and 70 buzzards showed up.

Harold Wallin naturalist for the metropolitan parks, was not so sure that the buzzards would get in precisely on schedule as was the good father at Capistrano.

"But they should be here by March 20," said Wallin.

The happy buzzard hunting grounds is in the Hinckley Reservation of the Metropolitan Parks.

Wallin said a new theory on why the vultures fancy Whipp's Ledges turned up this year. He got a letter from Mrs. Eldridge Moxley of Medina, where she is nature chairman of the Girl Scouts.

Mrs. Moxley, in doing some research, found that Robert Whipp, for whom the ledges are named, was a large-volume butcher before, during the Civil War, and that vultures were his volunteer cleanup crews. They keep returning to Whipp's Ledges for a handout, the theory goes.

3 Promoted At DuPont

Three promotions in the production department of the local Du Pont plant have been announced by Dr. R. E. Heckert, plant manager.

The promotions went to W. T. Mehalick, N. C. Monson and Russell J. Archer.

Mehalick and his wife, Harriet, live at Route 1, Circleville. They have three children, David, Amy and Laura.

Monson and his wife, Sarah, have four children, Christopher, Stephen, Joseph, Fredricka. They live at 15 Oak St., Kingston.

Archer and his wife, Virginia Louise, live at Route 4, Circleville.

New Firm Name: Dayco

DAYTON, Ohio (AP)—Shareholders of Dayton Rubber Co. have voted to change the firm's name to the Dayco Corp. They also approved a stock option plan limited to five years and 50,000 shares.

HELD IN 'LOVE KILL' — In a bombshell development at the first degree murder trial of three men accused in Detroit of murdering wealthy auto dealer Parvin Lassiter, 38, his 38-year-old widow, Mrs. Nellie Lassiter (above) was placed under arrest and accused of plotting the murder. Gordon Watson, former partner of her husband, was arrested in Los Angeles in the case. Authorities believe the two joined in a love plot.

Butler County Man's Sentence Is Reduced

COLUMBUS, Ohio (AP)—Gov. Michael V. DiSalle has reduced the first-degree murder conviction of John Frazee, 40, of Butler County, to second-degree murder, making the life-termer eligible for parole. Frazee and three companions were sentenced for the slaying of William Simpson, a New Miami marshal, during a tavern burglary Jan. 13, 1939.

Two of the three, Arthur Meyers and Hiram York, were convicted of second-degree murder, and were paroled in 1954 and 1955, respectively. The third accomplice, Ab Helton, then a minor, served five years at Boys Industrial School.

Ironton Death Trial Jury Is Sworn In

IRONTON, Ohio (AP)—The jury that will try Bill Joe Schaffer on a first-degree murder charge has been sworn in. An alternate juror remains to be selected. Schaffer, 25, is accused of strangling his former school teacher, Mrs. Emma Remey, 75, during a robbery attempt at her Ironton home Feb. 21, 1958.

Area School News

JACKSON
By Kathleen McCloud

Friday students found out who gets to go to the Pickaway County Band Festival.

Thanks to the Journalism class we met the deadline for our Annual which was Thursday.

The Drivers Training Class received their car February 19 for the last semester. They will be having lessons in it as soon as the weather improves.

We have completed another six weeks of studying with only two more to go. We will receive our report cards Wednesday.

* * *

JOY MAUGHMER and Kathleen McCloud are planning the Honor Society program for March 23 with James Brown advising. A collection of government projects are on display on the bulletin board in the hall of the high school building.

High School

The Seniors received their invitations last week. They are making plans with the Barker Travel Service for their Senior trip. George A. Hauck will be here Friday to discuss it with them.

The Juniors are making plans for the Junior and Senior Banquet. Sophomores are making posters in history and have to make a 10-minute speech on anything pertaining to history. In biology class they are improving the aquarium.

Freshmen are thinking of new ways to make money. In science they are giving reports on what they have been studying.

Junior High

The seventh grade is busy making posters for geography and safety. Their safety posters will be displayed in various parts of the school.

In the eighth grade each student is to make a report in American history on great Americans.

* * *

THE SIXTH GRADE has made maps on Argentina. Friday some of the students took and SRA test. This is in connection with the successful reading program. They are starting to work decimals in arithmetic. For Valentine's Day they had an attractive Valentine Box.

Fifth graders had a meeting February 19 on the Junior American Citizenship Club sponsored by the D.A.R.

Fourth grade pupils are following the rout on the map that President Eisenhower is using for his South America trip. They also are enjoying the snow.

Third grade students are still bringing in food made at Circleville. They are reading about the early days and are bringing in old kettles, irons and shoes.

The students are making booklets on George Washington and Abraham Lincoln during their reading period. In geography, while studying milk, they made cottage cheese and churned butter.

The second grade received two new students — Billy Rice from Bloomingburg and Danny Overly from Monroe. They made fish aquariums out of paper.

* * *

FIRST GRADERS are sorry to lose Sharal and Sharon Swagler. They are moving to Delaware. The children are looking forward to the return of Mrs. Ralph Starkey Monday after being out several weeks with illness.

The students are proud of the birthday cake they colored which contains the date of their birthday. About all the grade pupils are recovering from measles and sore throats.

Gerhardt Gets Ohio U. Honors

Richard Gerhardt, son of Mrs. Dorothy R. Gerhardt, 1111 Atwater Ave., has received two recent honors at Ohio University, Athens.

Gerhardt, a Circleville High School graduate, was presented a gold key for his three years of service on the Dormitory Council at Perkins Dormitory.

Last year he was runnerup for this honor. The award is made on accumulative grade average and service to the dormitory.

Gerhardt also was named outstanding dormitory man at Perkins Hall.

The local student is majoring in history. He has his sights set on law school following graduation at Ohio U.

The female buffalo in India gives richer milk than a domestic cow.

Helps You Overcome
FALSE TEETH
Looseness and Worry
No longer be annoyed or feel ill-at-ease because of loose, wobbly false teeth. FASTEETH, an improved alkaline (non-acid) powder, sprinkled on your plates holds them firmer so they feel more comfortable. Avoid embarrassment caused by loose plates. Get FASTEETH today at any drug counter.

We Invite You!
to come in and open a checking account — or rent a safety deposit box — or possibly you're interested in arranging a loan. If it's banking service you need, you'll always find a friendly welcome here.
First National Bank
MEMBER F.D.I.C.

U.S. Rejects Castro Terms For Powwow

WASHINGTON (AP) — The United States told Cuba today it is willing to talk over differences between the two nations but not under conditions proposed by Prime Minister Fidel Castro.

In a formal note again expressing friendship for the Cuban people, the United States invited Castro's regime to discuss through diplomatic channels, the time, place of such talks and the subject to be discussed.

The State Department note, delivered to the Cuban Foreign Office at Havana today, specifically rejected Cuba's insistence that the United States promise no one-sided action against Cuba pending conclusion of the talks.

As set forth in President Eisenhower's statement of Jan. 26, the note said, "the government of the United States must remain free in the exercise of its own sovereignty to take whatever steps it deems necessary, fully consistent with its international obligations in the defense of the legitimate rights and interests of its people.

"The government of the United States believes that these rights and interests have been adversely affected by the unilateral acts of the Cuban government."

IN ADDITION TO PONTIAC
Christopher Pontiac
NOW SELLS AND SERVICES
VAUXHALL

COME IN AND SEE BRITAIN'S NUMBER 1 EXPORT CAR!
You are cordially invited to see and drive the finest of the family imports—the superbly crafted British Vauxhall. This trimly styled car gives you the handling and economy of a small, compact car—yet has room for a family of five . . . four big doors . . . vacation-size luggage space. You get wrap-around windshield and rear window, wrap-around bumpers, American type gearshift, custom type fully fitted interiors—and above all, British quality. Available in 4-door sedan or station wagon models. Come in and see it soon.
Christopher Pontiac
404 N. Court St. — Circleville, Ohio

FIREMEN SEEK BODIES OF DEAD BUDDIES—St. Louis firemen push through debris of a three-story, downtown building seeking the bodies of three of their comrades trapped by tons of rubble when the top floors of the building collapsed. Ten other persons were injured in the general alarm blaze.

We Specialize In
Custom Butchering

—Processing
—Curing
—Rendering
Lockers Available For Storage!
CIRCLEVILLE FAST FREEZE
We Close At Noon On Thursday
161 Edison Ave. — Dial GR 4-2701

2 IN 1
Effective Insulating Materials
Easy-to-Apply Blanket
CELOTEX
REFLECTIVE
ROCK WOOL BLANKETS
• for new construction
• for remodeling

Encased rock wool blanket retards flow of conductive heat; the non-corrosive reflective surface — on side opposite vapor barrier surface — retards flow of radiant heat. In winter more heat is kept inside — more fuel is saved. In summer, more heat is kept outside — homes are much cooler night and day.
Eight foot pre-cut lengths are quickly installed. Here's extraordinary insulation value for your dollar! Act Now!
You can be sure its the very best quality . . . . because its from
ANKROM Lumber & Supply
325 W. Main St. — GR 4-3270

GOING OUT OF BUSINESS SALE
DINETTES
Dinette, 5-Pc. $114.00 — $68.88
Dinette, 5-Pc. $119.00 — $69.50
Dinette, 5-Pc. $139.00 — $88.00
LIVING ROOMS
2-Pc. L. R. Suite, Green $289.00 — $144.00
2-Pc. L. R. Suite, Red $279.00 — $142.00
BEDROOMS
3-Pc. Blonde Bedroom $149.50 — $109.00
3-Pc. Tan Bedroom $209.50 — $140.00
CHAIRS
Occ. Chair, Beige $59.95 — $32.50
Lounging Chair, Grey $67.50 — $35.00
RANGES
Sunray Gas Range $169.00 — $87.50
Grand Gas Range $199.00 — $99.50
RUGS
3 Only 9x12 Rugs $79.50 — $48.50
1 Only 9x12 Rug $179.50 — $110.00
1 Only 9x12 Rug $39.95 — $23.50
HEATERS
Gas Heater 45 with Blower $114.00 — $65.00
Gas Heater $69.00 — $38.00
MATTRESSES
Dixie Box Springs and Mattresses $39.95 — $22.88 ea.
King Crest Box Springs and Mattresses $59.95 — $32.88 ea.
BUDGET TERMS AVAILABLE ON ALL PURCHASES
ODD TABLES
End or Cocktail $5.00 ea.
KITCHEN STOOL
All Colors
Values up to $14.95
$5.00 ea.
TIME IS SHORT-BUY NOW WHILE YOU CAN SAVE UP TO 70%!!
LINOLEUM YARD GOODS 75c sq. yd.
ALL BABY FURNITURE NOW 1/3 OFF
C. J. SCHNEIDER FURNITURE
107 - 109 N. COURT CIRCLEVILLE

Women's Republican Club Hears PC Candidates Talk

Over 50 persons were present at the Pickaway County Women's Republican Club covered-dish-luncheon meeting yesterday in the First Methodist Church Annex.

Prayer was voiced by Mrs. C. A. Bliss. Local, state and national issues were discussed.

The program consisted of articles on Abraham Lincoln presented by Miss Betty McCoy.

Candidates present who spoke briefly were: Wayne Hines, Pickaway County Commissioner; Judge Marshall Carlisle, Fourth District Court of Appeals; Hilda Burns McNeil, County Recorder;

William Harsha Jr., representative to Congress; Homer Long, County Commissioner; Darrell Hatfield, Representative; Klein Roberts and Richard Metcalf, Senate; Earl Neff, Clerk of Courts; Gale Leatherwood, Sheriff; and Ward W. Miller, short term Congress.

Hostesses for the evening were Mrs. J. B. Work, Mrs. Channing Vlerebome, Mrs. B. T. Hedges and Mrs. Lawrence Liston.

Girl Scout Troops Observe 'Thinking Day' at Session

Girl Scout Troops of Logan Neighborhood observed "Thinking Day," honoring Juliette Low, the founder of Girl Scouting in the U. S. A., at the Lutheran Parish House Sunday afternoon.

The International Friendship Theme of Thinking Day with stirring pleas for peace was presented by Troop 777, assisted by Brownie Troop 482 conducting the flag ceremony. Mrs. Lincoln Mader Jr. and Mrs. McClure Hughes are the leaders of Troop 777; Mrs. Alvin Perdion and Mrs. Henry Miga lead Troop 482.

The Rev. Paul Wachs pronounced the Invocation.

Mrs. Clarence McAbee presented flags to Troops 12, 14, 32, 56, 354 and 482, gifts from the Pickaway County Chapter of the Daughters of the American Revolution.

Troop 316, led by Mrs. Robert Jones and Mrs. John Jackson, interpreted the Juliette Low World Friendship Fund and received the annual offerings, each in a decorated container, brought forward by a representative from each troop.

Brownie Troop 354, led by Mrs. Robert Dick and Mrs. Donald Valentine, presented a square dance and Brownie Songs.

Troop 774 presented a skit, "The Honest American Family", and led the audience in a patriotic song. Mrs. Julius Seevers and Mrs. Albert Sabine were in charge of this troop.

Brownie Troop 32, led by Mrs. Frank Moore, performed a Swedish Folk Dance.

"A Stunt from Mexico", a portrayal of a bullfight was performed by Brownie Troop 12, led by Mrs. Sterling Poling and Mrs. Fred Stumbo.

Buffalo Gal Square Dance was performed by Brownie Troop 14, led by Mrs. William Wolfe and Mrs. William Hulse.

Troop 799, headed by Mrs. Robert Coleman and Miss Nancy Myers, presented an amusing melodramatic skit.

Girl Scout Action Songs were sung and dramatized by Troop 797. Mrs. James Sawyer and Mrs. Leland Schlegler were leaders.

Brownie Troop 56, led by Mrs. Paul Mrs. Smith, Mrs. Wilson Wood and Mrs. Ralph Ankrom, closed the program with a Friendship Circle and the singing of Taps.

Miss Beverly Southward, Juliette Low Representative for Logan Girl Scout Neighborhood, was in charge of arrangements.

Personals

Mr. and Mrs. Clark Stout, Stoutsville, have returned home after vacationing in Phoenix, Ariz., and San Antonio, Tex.

Solaqua Garden Club Schedules Session

Mrs. C. W. Hedges will speak on "New Things for the Gardener" at the Solaqua Garden Club meeting Friday in the home of Mrs. Harry Trump, Route 3.

Calendar

TUESDAY

CIRCLE NO. 6 OF TRINITY LUTHERAN Church at 8 p. m. home of Mrs. Russel Skaggs, 130 Dunmore Road.

CIRCLE NO. 5 OF TRINITY LUTHERAN Church at 8 p. m. in parish house.

EMMETT'S CHAPEL WSCS meeting following Quarterly Conference at the church.

DAUGHTERS OF UNION VETERANS of Civil War (1861-1865) at 7:30 p. m. in post room of Memorial Hall.

WESTMINSTER BIBLE CLASS of Presbyterian Church at 7:45 p. m. home of Mrs. A. J. Lyle, 154 W. Mound St.

ASHVILLE PYTHIAN SISTERS No. 366 at 8 p. m. in Ashville KofP Hall.

LOYAL DAUGHTERS CLASS OF First EUB at 8 p. m. in service center.

CHRISTIAN HOME SOCIETY OF Christ Lutheran Lick Run Church at 7:30 p. m. for covered - dish and meeting.

WEDNESDAY

SALEM WCTU AT 2 P. M. HOME of Miss Mary Harpster, Kingston.

TRINITY LUTHERAN CIRCLE No. 1 at 2 p. m. in parish house.

BIBLE STUDY GROUP OF ST. Philip's Church at 8 p. m. home of Mrs. W. G. Huber, 127 W. Mound St.

WHISLER LADIES AID AT 2 P.M. home of Mrs. Fred Fetherolf, Adelphi.

WAYNE AREA HOME DEMONSTRATION Group at 10 a. m. home of Mrs. Walter Wright, Williamsport.

THURSDAY

TRINITY LUTHERAN CIRCLE No. 2 at home of Mrs. Paul White, 591 N. Court St.

KAPPA ALPHA CHAPTER OF Beta Sigma Phi at 8 p. m. home of Mrs. Frank Boyer, 128 Park St.

CIRCLEVILLE JUNIOR WOMEN's Club at 8 p. m. home of Mrs. Robert Christy, 918 Lincoln Drive.

SCIOTO CHAPEL LADIES AID at 1:30 p. m. at Robtown Parish House.

SALEM WSCS AT 7:30 P. M. home of Mrs. Gene Patrick, Kingston.

DEERCREEK GARDEN CLUB at 8 p. m. in Williamsport Parish.

FRIDAY

SOLAQUA GARDEN CLUB HOME of Mrs. Harry Trump, Route 3.

MONDAY

BOARD OF MANAGERS OF CIRCLEVILLE Home and Hospital at 2:30 p. m. home of Miss Mary Heffner, 154 E. Mound St.

Lutheran Circle 6 Will Meet Tonight

Circle No. 6 of Trinity Lutheran Church will hold its meeting at 8 p. m. tonight in the home of Mrs. Russel Skaggs, 130 Dunmore Road.

Circle 1 To Meet Tomorrow

A 2 p. m. tomorrow members of Trinity Lutheran Circle No. 1 will hold their meeting in the parish house.

Mrs. White To Host Circle 2 Thursday

Circle No. 2 of Trinity Lutheran Church will meet Thursday in the home of Mrs. Paul White, 591 N. Court St.

Board of Managers To Meet Monday

Members of Board of Managers of the Circleville Home and Hospital will meet at 2:30 p. m. Monday in the home of Miss Mary Heffner, 154 E. Mound St.

Wife Preservers

Launder gloves while wearing them, for best results. Afterwards, peel them off to hang up and dry; never tug at the fingertips of gloves while they are wet.

Social Club Has Dinner-Meeting

A covered - dish - supper preceded the regular meeting of the Social Hour Club of the Five Points Methodist Church, Friday evening in the church basement.

The meeting opened with the group singing "The Old Rugged Cross" followed by Scripture by Mrs. Festus Hill.

Roll call was answered by 30 members and two visitors, Mrs. Goldie Waters, Dayton, and Mrs. Bertha Porter, Williamsport.

Mrs. Clark Dennis read the secretary's report and Mrs. Paul Dawson, treasurer's report.

Herman Porter and Mrs. Hill payed birthday dues. The group voted to purchase a new electric clock for the church.

Mrs. Richard Redman gave a humorous reading, "Song of the Lazy Farmer"; Mrs. Dale Stubbs read "How to Depart Early"; Mrs. Francis Furniss gave a reading "More Than Bread"; and Mrs. Ernest Sheets read "Dust off your Prejudices".

The meeting closed with contests by the president, Mrs. Ned Long.

Hostesses for the evening were Mr. and Mrs. C. D. Hosler, Mr. and Mrs. Festus Hill and Mr. Mrs. Charles Parks.

The next meeting will be held March 25th with Mrs. Helen Phillips, Mr. and Mrs. Paul Moore and the Rev. and Mrs. John Brown as hostesses.

Willing Workers Host Session

The home of Mrs. Hazel Bowman and Mrs. Guy Stockman, 310 E. Franklin St., was the setting for the Willing Workers Sunday School Class meeting of the Pontious EUB Church Thursday evening.

The Rev. Floyd Adams opened the meeting with prayer followed by the group singing the theme song "Help Somebody Today".

Mrs. Mary Richards gave devotions after which several poems and readings were given.

The meeting was in charge of Mrs. Betty Parmer. Eleven members and five guests answered roll call.

Following the meeting refreshments were served by the hostesses. Mrs. Sterley Croman, Route 4, will be hostess to the March 24 meeting.

Culinary Charmers

COMPANY DINNER
Extra-special fare for guests
Spreads and Crackers
Seasoned Roast Beef
Baked Potatoes
Horseradish
Green Peas with Scallion
Salad Bowl — Hard Rolls
Chocolate Souffle — Beverage

SEASONED ROAST BEEF

Ingredients: Prime ribs of beef (buy first 3 ribs weighing about 8 pounds with shortribs removed), 1 large clove garlic, 1 tablespoon flour, 1 teaspoon salt, ¼ teaspoon pepper, ½ teaspoon paprika.

Method: Place beef on waxed paper. Insert slivers of garlic wherever possible with making knife slits in meat. Mix flour, salt, pepper and paprika; rub into entire surface of meat and fat. Place fat side up in a shallow roasting pan so ribs keep meat off bottom of pan; insert meat thermometer. Roast in a slow (325 degrees) oven to desired doneness. If desired, meat may be placed in an extremely hot (500 degrees) for the first half-hour of roasting.

Salem WCTU Plans Meeting at Harpsters

Salem WCTU will hold its meeting at 2 p. m. tomorrow in the home of Miss Mary Harpster, Kingston.

The "friendship plant" from Peru is similar to the African Violet with striking reddish leaves and masses of small ivory flowers, a comparative new comer to the U. S. indoor flower pots says Purdue University ..orticulturists.

Like tomato flavor in your chili con carne? You can add plain canned or stewed tomatoes, tomato sauce or paste or catchup.

Dear Abby...

By Abigail VanBuren

Don't Let Hubby See Curlers

DEAR ABBY: If my hair isn't put up in pincurls every night, it looks terrible the next day. I plan to be married next month. Can I go to bed with my hair up in pincurls or do you think my husband will be mad? I can't have permanents because my hair is very fine and it will fuzz. Thank you.

STRAIGHT HAIR

DEAR STRAIGHT HAIR: If you MUST put your hair up in pincurls, do it in the daytime. Let mailman see you and let the Fuller brush salesman and the lady next door see you. But—DON'T let your hubby see you if you can help it.

DEAR ABBY: To all the girls who wonder if it pays to stay nice, may I give my experience:

I was 20 when I started to go steady with the sweetest little girl in town. I had known her all my life. She had no use for necking or spooning as other girls I had known. I went along with her ideas until one dark night while we were sitting under an apple tree at her place I let her know what I expected of a girl I spent money on.

She jumped up in a rage and kicked me in the face, breaking one of my front teeth off. Then she ran into the house and opened the front door and threw out my hat and coat.

I wrote to her twice but she returned my letters unopened. Then I enlisted in the Spanish-American War. I was gone two years. When I returned home she sent word through my sister that she wanted to see me. She gave me another chance and a romance blossomed. Yes, we were married. We had two daughters and a son.

I am the only one left of our family, Abby, and I am soon to be 87. When I want a laugh I recall the many times in our marriage when I'd get out of line and my wife would say, "Calm down, Darling, or I'll kick your other teeth out." Then we were sweethearts again.

OLD-TIMER

DEAR ABBY: I am so mixed up I don't know what to do. My parents accuse me of everything under the sun. Things I wouldn't even think of doing. If I really did those things they would kill me, but I wouldn't mind because I wish I were dead anyway.

My girlfriend and I have been talking about running away. We are both 16. Don't tell me to talk to my parents because they are the reason I want to leave home. I can't stand much more of this.

UNHAPPY GIRL

DEAR UNHAPPY: Children who regard their parents as "the enemy" are the saddest, most mistaken people in the world. If you can't talk to your parents, find someone else to talk to. Isn't there a favorite relative, teacher or clergyman in whom you could confide? Running away will only complicate matters. Try to develop a better relationship with your parents through the guidance of an understanding adult. Your parents probably can't stand much more of "this" either.

"What's your problem?" Write to Abby in care of this paper. For a personal reply, enclose a stamped, self-addressed envelope.

HATS FOR SUMMER ROMEING — La Cappelliera of Rome offers these two summer hats to ladies of Italy. At the left is a straw beach hat, covered with wings of flowered turquoise shantung sweeping out from the base of a natural straw funnel. Inspired by a starfish, the yellow and black beach bonnet at right is topped by a "twig" of black coral.

Fat Girls Can Look Nice in Bathing Suit

By DOROTHY ROE
AP Womens' Editor

Any woman can look presentable in a bathing suit, no matter how big she is, says Mabel Sheldrick, who designs swimwear for ladies size 36 to 52.

Miss Sheldrick has been specializing in making large women look smaller for many years; so she knows whereof she speaks. Her advice to outsize bathing beauties:

"Besure to try on the swimsuit before you buy it, and for goodness' sake get it big enough. If you try to squeeze into a suit that's too small, it only makes you look bigger.

"Avoid light fabrics and big prints. Don't choose a baremidriff suit, or one that is too brief in the legs. If you have a big bust, choose a suit with a higher neckline.

"Be sure your swimsuit has a built-in bra of heavy perforated fabric, boned for firm support. It also should have a built-up neckline and wide shoulder straps.

"If you have big hips, a suit with a flared skirt probably is your best bet, but the boy-leg suit also can be flattering, if the legs are cut long enough to conceal the heavy inches above the knee is short enough.

"Dark colors, such as navy or black, tend to make you look smaller and muted prints also are flattering."

Miss Sheldrick, a native New Yorker, started out designing dresses for large women, and then graduated to bathing suits. She has taken to heart the plight of the fat girl who is embarrassed about getting in the swim, because of her size. Says she:

"If a woman can wear a dress she can wear a swim suit."

Miss Sheldrick's firm sells 200,000 big bathing suits per year, and exports them all over the world.

This year, she says, the most popular swim styles are those with matching wrap-around skirts. With the suit in place, the suit looks like a dress, and may be worn to and from the beach or pool in perfect modesty.

"Many of our suits are in youthful styles," says the designer. "Size 50 doesn't mean age 50. There are many big teenagers, who want bright colors and young styling. Their suits have the same construction as the others in gayer fabrics and colors."

QUEEN SIZE . . . Designer Mabel Sheldrick demonstrates slenderizing features of this extra-size swimsuit by Lee, in a dark muted stripe cleverly seamed to diminish curves. Suit has built-in boned bra, firm shoulder straps and built-up neckline. Boy-leg pants are cut to flatter the large figure.

Mrs. Boyer To Hold Sorority Session

Mrs. Frank Boyer, 128 Park St., will be hostess to members of the Kappa Alpha Chapter of Beta Sigma Phi at 8 p. m. Thursday.

Mrs. Nellie Tayloe Ross became governor of Wyoming in 1922. In 1933 she was named director of the U. S. Mint.

Grants KNOWN for VALUES
WEDNESDAY MORNING SPECIALS
GIRLS' DRESSES
Sizes 7 - 12
Regularly $2.98
Wednesday Morning Only $2.00
GET A "CHARGE CARD" SEE MARY ANN
W. T. GRANT CO.
129 W. Main St.

Big Loans for SPRING!
(LITTLE LOANS, TOO, IF YOU WISH!)
$25 to $1000
Economy SAVINGS AND LOANS FOUNDED 1892
ECONOMY SAVINGS & LOAN CO.
121 E. Main St.—Phone: GRanite 4-2141, Circleville

SPECIAL
THURSDAY ONLY
HAMBURGER BASKET
A Big Deluxe Hamburger with Lettuce and Tomato, French Fries and Cole Slaw . . . .
ONLY 50c
ORDER BY PHONE AND TAKE 'EM HOME!
Jim Dandy Drive-In
1023 S. Court St. — GR 4-5088

Good Health is Priceless
WE HELP YOU KEEP IT!
Rx COMPLETE PRESCRIPTION SERVICE
Pharmaceutical companies constantly bring out new drugs, new medicines. We stock them all! Whatever your doctor's prescription . . . you can be sure that we can fill it for you without delay! It's even faster when you ask your doctor to phone us.
50th YEAR Gallaher's PRESCRIPTION DRUG STORE

A WORLD OF GOOD EATING for Lent
DAIRY FOODS
Our protein-rich dairy foods add new zest to every meal! Tastier salads, richer casserole dishes, smoother desserts are made with our farm-fresh milk, cream, butter!
PLAIN OR HOMOGENIZED
MILK
Serve lots of milk at meals, between meals, anytime — for delicious nourishing refreshment!
COTTAGE CHEESE
Delicate flavor, creamy-smooth texture! And it comes in the plastic reuseable container.
ICE CREAM
Richer, creamier! Lots of delicious flavors! Famous for quality!
HALF & HALF
Perfect for coffee, for tastier desserts! And, of course, consistent quality!
At Your Door — At Your Store
BLUE RIBBON DAIRY
315 S. Pickaway — GR 4-3975

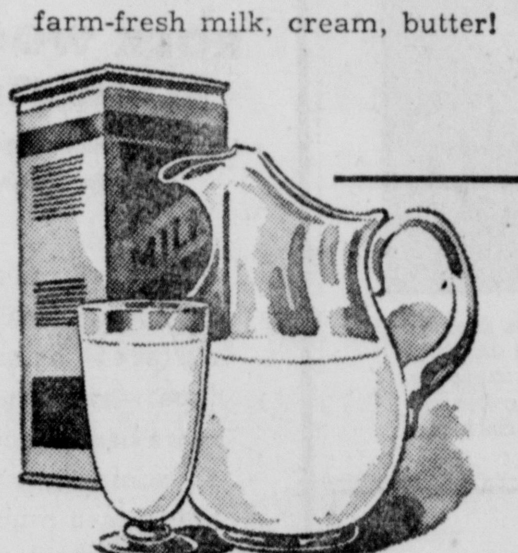

Women's Republican Club Hears PC Candidates Talk

Over 50 persons were present at the Pickaway County Women's Republican Club covered-dish-luncheon meeting yesterday in the First Methodist Church Annex.

Prayer was voiced by Mrs. C. A. Bliss. Local, state and national issues were discussed.

The program consisted of articles on Abraham Lincoln presented by Miss Betty McCoy.

Candidates present who spoke briefly were: Wayne Hines, Pickaway County Commissioner; Judge Marshall Carlisle, Fourth District Court of Appeals; Hilda Burns McNeil, County Recorder;

William Harsha Jr., representative to Congress; Homer Long, County Commissioner; Darrell Hatfield, Representative; Klein Roberts and Richard Metcalf, Senate; Earl Neff, Clerk of Courts; Gale Leatherwood, Sheriff; and Ward W. Miller, short term Congress.

Hostesses for the evening were Mrs. J. B. Work, Mrs. Channing Vlerebome, Mrs. B. T. Hedges and Mrs. Lawrence Liston.

Girl Scout Troops Observe 'Thinking Day' at Session

Girl Scout Troops of Logan Neighborhood observed "Thinking Day," honoring Juliette Low, the founder of Girl Scouting in the U. S. A., at the Lutheran Parish House Sunday afternoon.

The International Friendship Theme of Thinking Day with stirring pleas for peace was presented by Troop 777, assisted by Brownie Troop 482 conducting the flag ceremony. Mrs. Lincoln Mader Jr. and Mrs. McClure Hughes are the leaders of Troop 777; Mrs. Alvin Perdion and Mrs. Henry Miga lead Troop 482.

The Rev. Paul Wachs pronounced the Invocation.

Mrs. Clarence McAbee presented flags to Troops 12, 14, 32, 56, 354 and 482, gifts from the Pickaway County Chapter of the Daughters of the American Revolution.

Troop 316, led by Mrs. Robert Jones and Mrs. John Jackson, interpreted the Juliette Low World Friendship Fund and received the annual offerings, each in a decorated container, brought forward by a representative from each troop.

Brownie Troop 354, led by Mrs. Robert Dick and Mrs. Donald Valentine, presented a square dance and Brownie Songs.

Troop 774 presented a skit, "The Honest American Family", and led the audience in a patriotic song. Mrs. Julius Seevers and Mrs. Albert Sabine were in charge of this troop.

Brownie Troop 32, led by Mrs. Frank Moore, performed a Swedish Folk Dance.

"A Stunt from Mexico", a portrayal of a bullfight was performed by Brownie Troop 12, led by Mrs. Sterling Poling and Mrs. Fred Stumbo.

Buffalo Gal Square Dance was performed by Brownie Troop 14, led by Mrs. William Wolfe and Mrs. William Hulse.

Troop 799, headed by Mrs. Robert Coleman and Miss Nancy Myers, presented an amusing melodramatic skit.

Girl Scout Action Songs were sung and dramatized by Troop 797. Mrs. James Sawyer and Mrs. Leland Schlegler were leaders.

Brownie Troop 56, led by Mrs. Paul Mrs. Smith, Mrs. Wilson Wood and Mrs. Ralph Ankrom, closed the program with a Friendship Circle and the singing of Taps.

Miss Beverly Southward, Juliette Low Representative for Logan Girl Scout Neighborhood, was in charge of arrangements.

Personals

Mr. and Mrs. Clark Stout, Stoutsville, have returned home after vacationing in Phoenix, Ariz., and San Antonio, Tex.

Solaqua Garden Club Schedules Session

Mrs. C. W. Hedges will speak on "New Things for the Gardener" at the Solaqua Garden Club meeting Friday in the home of Mrs. Harry Trump, Route 3.

Calendar

TUESDAY

CIRCLE NO. 6 OF TRINITY LUTHERAN Church at 8 p. m. home of Mrs. Russel Skaggs, 130 Dunmore Road.

CIRCLE NO. 5 OF TRINITY LUTHERAN Church at 8 p. m. in parish house.

EMMETT'S CHAPEL WSCS meeting following Quarterly Conference at the church.

DAUGHTERS OF UNION VETERANS of Civil War (1861-1865) at 7:30 p. m. in post room of Memorial Hall.

WESTMINSTER BIBLE CLASS of Presbyterian Church at 7:45 p. m. home of Mrs. A. J. Lyle, 154 W. Mound St.

ASHVILLE PYTHIAN SISTERS No. 366 at 8 p. m. in Ashville KofP Hall.

LOYAL DAUGHTERS CLASS OF First EUB at 8 p. m. in service center.

CHRISTIAN HOME SOCIETY OF Christ Lutheran Lick Run Church at 7:30 p. m. for covered - dish and meeting.

WEDNESDAY

SALEM WCTU AT 2 P. M. HOME of Miss Mary Harpster, Kingston.

TRINITY LUTHERAN CIRCLE No. 1 at 2 p. m. in parish house.

BIBLE STUDY GROUP OF ST. Philip's Church at 8 p. m. home of Mrs. W. G. Huber, 127 W. Mound St.

WHISLER LADIES AID AT 2 P.M. home of Mrs. Fred Fetherolf, Adelphi.

WAYNE AREA HOME DEMONstration Group at 10 a. m. home of Mrs. Walter Wright, Williamsport.

THURSDAY

TRINITY LUTHERAN CIRCLE No. 2 at home of Mrs. Paul White, 591 N. Court St.

KAPPA ALPHA CHAPTER OF Beta Sigma Phi at 8 p. m. home of Mrs. Frank Boyer, 128 Park St.

CIRCLEVILLE JUNIOR WOMen's Club at 8 p. m. home of Mrs. Robert Christy, 918 Lincoln Drive.

SCIOTO CHAPEL LADIES AID at 1:30 p. m. at Robtown Parish House.

SALEM WSCS AT 7:30 P. M. home of Mrs. Gene Patrick, Kingston.

DEERCREEK GARDEN CLUB at 8 p. m. in Williamsport Parish.

FRIDAY

SOLAQUA GARDEN CLUB HOME of Mrs. Harry Trump, Route 3.

MONDAY

BOARD OF MANAGERS OF CIRcleville Home and Hospital at 2:30 p. m. home of Miss Mary Heffner, 154 E. Mound St.

Lutheran Circle 6 Will Meet Tonight

Circle No. 6 of Trinity Lutheran Church will hold its meeting at 8 p. m. tonight in the home of Mrs. Russel Skaggs, 130 Dunmore Road.

Circle 1 To Meet Tomorrow

A 2 p. m. tomorrow members of Trinity Lutheran Circle No. 1 will hold their meeting in the parish house.

Mrs. White To Host Circle 2 Thursday

Circle No. 2 of Trinity Lutheran Church will meet Thursday in the home of Mrs. Paul White, 591 N. Court St.

Board of Managers To Meet Monday

Members of Board of Managers of the Circleville Home and Hospital will meet at 2:30 p. m. Monday in the home of Miss Mary Heffner, 154 E. Mound St.

Wife Preservers

Launder gloves while wearing them, for best results. Afterwards, peel them off to hang up and dry; never tug at the fingertips of gloves while they are wet.

Social Club Has Dinner-Meeting

A covered - dish - supper preceded the regular meeting of the Social Hour Club of the Five Points Methodist Church, Friday evening in the church basement.

The meeting opened with the group singing "The Old Rugged Cross" followed by Scripture by Mrs. Festus Hill.

Roll call was answered by 30 members and two visitors, Mrs. Goldie Waters, Dayton, and Mrs. Bertha Porter, Williamsport.

Mrs. Clark Dennis read the secretary's report and Mrs. Paul Dawson, treasurer's report.

Herman Porter and Mrs. Hill payed birthday dues. The group voted to purchase a new electric clock for the church.

Mrs. Richard Redman gave a humorous reading, "Song of the Lazy Farmer"; Mrs. Dale Stubbs read "How to Depart Early"; Mrs. Francis Furniss gave a reading "More Than Bread"; and Mrs. Ernest Sheets read "Dust off your Prejudices".

The meeting closed with contests by the president, Mrs. Ned Long.

Hostesses for the evening were Mr. and Mrs. C. D. Hosler, Mr. and Mrs. Festus Hill and Mr. Mrs. Charles Parks.

The next meeting will be held March 25th with Mrs. Helen Phillips, Mr. and Mrs. Paul Moore and the Rev. and Mrs. John Brown as hostesses.

Willing Workers Host Session

The home of Mrs. Hazel Bowman and Mrs. Guy Stockman, 310 E. Franklin St., was the setting for the Willing Workers Sunday School Class meeting of the Pontious EUB Church Thursday evening.

The Rev. Floyd Adams opened the meeting with prayer followed by the group singing the theme song "Help Somebody Today".

Mrs. Mary Richards gave devotions after which several poems and readings were given.

The meeting was in charge of Mrs. Betty Parmer. Eleven members and five guests answered roll call.

Following the meeting refreshments were served by the hostesses. Mrs. Sterley Croman, Route 4, will be hostess to the March 24 meeting.

Culinary Charmers

COMPANY DINNER
Extra-special fare for guests
Spreads and Crackers
Seasoned Roast Beef
Baked Potatoes
Horseradish
Green Peas with Scallion
Salad Bowl Hard Rolls
Chocolate Souffle Beverage

SEASONED ROAST BEEF

Ingredients: Prime ribs of beef (buy first 3 ribs weighing about 8 pounds with shortribs removed), 1 large clove garlic, 1 tablespoon flour, 1 teaspoon salt, ¼ teaspoon pepper, ½ teaspoon paprika.

Method: Place beef on waxed paper. Insert slivers of garlic wherever possible with making knife slits in meat. Mix flour, salt, pepper and paprika; rub into entire surface of meat and fat. Place fat side up in a shallow roasting pan so ribs keep meat off bottom of pan; insert meat thermometer. Roast in a slow (325 degrees) oven to desired doneness. If desired, meat may be placed in an extremely hot (500 degrees) for the first half-hour of roasting.

Salem WCTU Plans Meeting at Harpsters

Salem WCTU will hold its meeting at 2 p. m. tomorrow in the home of Miss Mary Harpster, Kingston.

The "friendship plant" from Peru is similar to the African Violet with striking reddish leaves and masses of small ivory flowers, a comparative newcomer to the U. S. indoor flower pots says Purdue University ..orticulturists.

Like tomato flavor in your chili con carne? You can add plain canned or stewed tomatoes, tomato sauce or paste or catchup.

Dear Abby...

By Abigail VanBuren

Don't Let Hubby See Curlers

DEAR ABBY: If my hair isn't put up in pincurls every night, it looks terrible the next day. I plan to be married next month. Can I go to bed with my hair up in pincurls or do you think my husband will be mad? I can't have permanents because my hair is very fine and it will fuzz. Thank you.

STRAIGHT HAIR

DEAR STRAIGHT HAIR: If you MUST put your hair up in pincurls, do it in the daytime. Let mailman see you and let the Fuller brush salesman and the lady next door see you. But—DON'T let your hubby see you if you can help it.

DEAR ABBY: To all the girls who wonder if it pays to stay nice, may I give my experience:

I was 20 when I started to go steady with the sweetest little girl in town. I had known her all my life. She had no use for necking or spooning as other girls I had known. I went along with her ideas until one dark night while we were sitting under an apple tree at her place I let her know what I expected of a girl I spent money on.

She jumped up in a rage and kicked me in the face, breaking one of my front teeth off. Then she ran into the house and opened the front door and threw out my hat and coat.

I wrote to her twice but she returned my letters unopened. Then I enlisted in the Spanish-American War. I was gone two years. When I returned home she sent word through my sister that she wanted to see me. She gave me another chance and a romance blossomed. Yes, we were married. We had two daughters and a son.

I am the only one left of our family, Abby, and I am soon to be 87. When I want a laugh I recall the many times in our marriage when I'd get out of line and my wife would say, "Calm down, Darling, or I'll kick your other teeth out." Then we were sweethearts again.

OLD-TIMER

DEAR ABBY: I am so mixed up I don't know what to do. My parents accuse me of everything under the sun. Things I wouldn't even think of doing. If I really did those things they would kill me, but I wouldn't mind because I wish I were dead anyway.

My girlfriend and I have been talking about running away. We are both 16. Don't tell me to talk to my parents because they are the reason I want to leave home. I can't stand much more of this.

UNHAPPY GIRL

DEAR UNHAPPY: Children who regard their parents as "the enemy" are the saddest, most mistaken people in the world. If you can't talk to your parents, find someone else to talk to. Isn't there a favorite relative, teacher or clergyman in whom you could confide? Running away will only complicate matters. Try to develop a better relationship with your parents through the guidance of an understanding adult. Your parents probably can't stand much more of "this" either.

"What's your problem?" Write to Abby in care of this paper. For a personal reply, enclose a stamped, self-addressed envelope.

HATS FOR SUMMER ROMEING — La Cappelliera of Rome offers these two summer hats to ladies of Italy. At the left is a straw beach hat, covered with wings of flowered turquoise shantung sweeping out from the base of a natural straw funnel. Inspired by a starfish, the yellow and black beach bonnet at right is topped by a "twig" of black coral.

SPECIAL
THURSDAY ONLY
HAMBURGER BASKET
A Big Deluxe Hamburger with Lettuce and Tomato, French Fries and Cole Slaw . . . .
ONLY 50c
ORDER BY PHONE AND TAKE 'EM HOME!
Jim Dandy Drive-In
1023 S. Court St. — GR 4-5088

Big Loans for SPRING!
(LITTLE LOANS, TOO, IF YOU WISH!)
$25 to $1000
Economy SAVINGS AND LOANS FOUNDED 1892
ECONOMY SAVINGS & LOAN CO.
121 E. Main St.—Phone: GRanite 4-2141, Circleville

Good Health is Priceless
WE HELP YOU KEEP IT!
Pharmaceutical companies constantly bring out new drugs, new medicines. We stock them all! Whatever your doctor's prescription . . . you can be sure that we can fill it for you without delay! It's even faster when you ask your doctor to phone us.
RX COMPLETE PRESCRIPTION SERVICE
50th YEAR Gallaher's PRESCRIPTION DRUG STORE

Fat Girls Can Look Nice in Bathing Suit

By DOROTHY ROE
AP Womens' Editor

Any woman can look presentable in a bathing suit, no matter how big she is, says Mabel Sheldrick, who designs swimwear for ladies size 36 to 52.

Miss Sheldrick has been specializing in making large women look smaller for many years, so she knows whereof she speaks. Her advice to outsize bathing beauties:

"Besure to try on the swimsuit before you buy it, and for goodness' sake get it big enough. If you try to squeeze into a suit that's too small, it only makes you look bigger.

"Avoid light fabrics and big prints. Don't choose a baremidriff suit, or one that is too brief in the legs. If you have a big bust, choose a suit with a higher neckline.

"Be sure your swimsuit has a built-in bra of heavy perforated fabric, boned for firm support. It also should have a built up neckline and wide shoulder straps.

"If you have big hips, a suit with a flared skirt probably is your best bet, but the boy-leg suit also can be flattering, if the legs are cut long enough to conceal the heavy inches above the knee is short enough.

"Dark colors, such as navy or black, tend to make you look smaller and muted prints also are flattering."

Miss Sheldrick, a native New Yorker, started out designing dresses for large women, and then graduated to bathing suits. She has taken to heart the plight of the fat girl who is embarrassed about getting in the swim, because of her size. Says she:

"If a woman can wear a dress she can wear a swim suit."

Miss Sheldrick's firm sells 200,000 big bathing suits per year, and exports them all over the world.

This year, she says, the most popular swim styles are those with matching wrap-around skirts. With the suit in place, the suit looks like a dress, and may be worn to and from the beach or pool in perfect modesty.

"Many of our suits are in youthful styles," says the designer. "Size 50 doesn't mean age 50. There are many big teenagers, who want bright colors and young styling. Their suits have the same construction as the others in gayer fabrics and colors."

QUEEN SIZE . . . Designer Mabel Sheldrick demonstrates slenderizing features of this extra-size swimsuit by Lee, in a dark muted stripe cleverly seamed to diminish curves. Suit has built-in boned bra, firm shoulder straps and built-up neckline. Boy-leg pants are cut to flatter the large figure.

Mrs. Boyer To Hold Sorority Session

Mrs. Frank Boyer, 128 Park St., will be hostess to members of the Kappa Alpha Chapter of Beta Sigma Phi at 8 p. m. Thursday.

Mrs. Nellie Tayloe Ross became governor of Wyoming in 1922. In 1933 she was named director of the U. S. Mint.

Grants KNOWN for VALUES
WEDNESDAY MORNING SPECIALS
GIRLS' DRESSES
Sizes 7 - 12
Regularly $2.98
Wednesday Morning Only ....
$2.00
GET A "CHARGE CARD" SEE MARY ANN
W. T. GRANT CO.
129 W. Main St.

A WORLD OF GOOD EATING for Lent
DAIRY FOODS
Our protein-rich dairy foods add new zest to every meal! Tastier salads, richer casserole dishes, smoother desserts are made with our farm-fresh milk, cream, butter!

PLAIN OR HOMOGENIZED
MILK
Serve lots of milk at meals, between meals, anytime — for delicious nourishing refreshment!

COTTAGE CHEESE
Delicate flavor, creamy-smooth texture! And it comes in the plastic reuseable container.
ICE CREAM
Richer, creamier! Lots of delicious flavors! Famous for quality!
HALF & HALF
Perfect for coffee, for tastier desserts! And, of course, consistent quality!
At Your Door At Your Store
BLUE RIBBON DAIRY
315 S. Pickaway GR 4-3973

Ohio State '5' Joins List of Badly-Defeated

Cincinnati, BGs OU Win; Kent State Miami Suffer Losses

By THE ASSOCIATED PRESS

Ohio's collegiate basketball teams saw action in six interstate games Monday night and came out on top in exactly half.

The winners were Cincinnati, Bowling Green and Ohio University. The losers were Kent State, Miami and—yes—Ohio State.

Cincinnati trampled Tulsa 110-64 in a stretch drive for a third straight Missouri Valley Conference crown. Bowling Green overcame a 14-point deficit in the second half to defeat Loyola of Chicago 70-67. Ohio U. had no trouble whipping Morehead (Ky.) 96-66.

The battling Buckeyes of Ohio State finally took their first Big Ten loss—at the hands of Indians, 99-83. The defeat rubbed out the Bucks' chances of being the first undefeated Western Conference champion in 17 years.

Western Kentucky broke loose from a 31-all tie at halftime to overcome Kent 69-60. Miami finished out its season with a 8-18 record after Louisville romped over the Redskins 83-65.

At Bluffton College, where the NAIA District 22 (Ohio) tournament is underway, Ashland pulled a stunning upset by whipping Defiance 78-73. Defiance, Mid-Ohio League champ, went into the game with a 22-1 record—and that one loss also was at the hands of Ashland.

In the other NAIA tourney tilt, Findlay beat Ohio Northern 73-59.

Findlay takes on Ashland tonight for entry in the March 7-12 national NAIA meet at Kansas City.

In other games, Steubenville, behind the 25-point shooting of John Blanda, racked up a 77-71 victory over Central State; and John Carroll handed winless Fenn its 17th loss, 66-46.

Indiana, ranked No. 12 in the Associated Press ratings, staged a tremendous shooting exhibition in downing second-ranked Ohio State. The Hoosiers, who now are sure to finish second behind Ohio State in the Big Ten race, held a 52-38 lead at intermission and just outclassed the Buckeyes.

Tall Jerry Lucas popped in 27 points in the Bucks' losing cause, and teammate John Havlicek added 25. The loss snapped a 13-game winning streak for Ohio State which is 20-3 over-all.

Cincinnati ran up 13 straight points for a 19-4 lead, then soared away for its victory over Tulsa. It was the last home game for Bearcat Oscar Robertson who made the most of it by sinking 43 points.

JERRY ON THE JOB — Books not baskets here hold the undivided attention of Jerry Lucas, Ohio State's sensational cage star. Jerry, incidentally, is a top student.

Ohio Cage Kings To Be Crowned In Just 25 Days

COLUMBUS, Ohio (AP)—Just 25 days from now Ohio will crown its 1960 high school basketball champions. The battle for the Class AA and Class A titles is still a wide open, free-for-all scrap.

Sectional-district play got under way this week, with 523 teams still in the race—172 in Class A and 351 in the larger school Class AA division.

Sidelined by defeats in county tournaments were 389 Class A squads, along with 81 Class AA quintets which got early starts—and finishes—in sectional clashes. Among the survivors of the 993 starting teams, made up of 25,782 players, are the usual favorites and the always-present Cinderella squads.

Still on hand are all of the top 10 teams in the final Associated Press Class AA poll, and only Lykens, rated eighth in the Class A top 10, failed to come out of the county tournaments unscathed. Lykens' 20-game winning streak was halted 53-51 by Mt. Zion in the Crawford County finals.

Basketballs are flying all over the state this week as the Class A survivors battle in 27 sectional-district meets, and the Class AA crowd on 41 fronts. By March 12, when the district meets end, only 16 in each class will be around—all headed for the regionals the following weekend.

Out of the regionals four in each division will make it to the state finals here March 25-26. A year ago Cleveland East Tech (23-0), Toledo Scott (20-4), Middletown (21-4) and Salem (24-1) reached the Class AA finals, with East Tech winning its second straight title with an unblemished record.

Of that quartet only Middletown is missing from this year's top 10, headed by unbeaten Dayton Roosevelt. East Tech was second in the final ratings, Salem sixth and Toledo Scott seventh.

Northwestern of Wayne County (25-2), the 1958 champion, Salem Local of Urbana (27-0), Lynwood-Jacksontown (22-4) and Edgerton (24-3) reached last year's Class A finals, Edgerton winning the laurels. Of the four, Northwestern headed the current top 10 poll, and Salem Local was third.

Class AA

Central District: Columbus (32), winner to Columbus regional.

Eastern District: Dennison (7), Wellsville (8), Martins Ferry (8), New Concord (8). Winner of each goes to Martins Ferry for district meet, and victor there to Columbus regional.

Northeastern district: Elyria (10), Berea (14). Two from each to Berea District, victor to Toledo Regional. Bedford (13), Parma (9), two from each to Bedford district, victor to Kent Regional. Euclid (15), Ashtabula (7), two from each to Eastlake district, winner to Kent regional. Youngstown (8), Struthers (9), two from each to Youngstown district, winner to Kent regional. Canton (9), Wooster (8), Alliance (4), two from Canton, one each from Wooster and Alliance to Canton district, winner to Columbus regional. Akeach from Cuyahoga Falls and Ravenna (8), two from Akron, one each fro mCuyahoga Falls and Ravenna to Kent district, winner to Kent regional.

Northwest district: Bryan (4), Whitehouse (6), two from each to Bryan district, winners to Toledo regional with two teams from 8 left in Toledo sectional. Rossford (4), Fremont (4), two from each to Sandusky district with two from 4 left in Sandusky sectional. Lima (4), Marion (4) two from each to Marion district. Three district winners to Toledo regional.

Southeastern district: Athens (7), Oak Hill (6), Bainbridge (6), Portsmouth (7). Winner of each to Athens district, winner to Columbus regional.

Southwestern district: Cincinnati (24), Oxford (12), Middletown (13), two from Cincinnati, one from Oxford and Middletown, to Cincinnati district, two winners to Cincinnati regional. Dayton (13), Xenia (12), four winners from each to Dayton district, winner to Cincinnati regional. Troy (12), Dayton Mad River (11), four winners from each to Troy district, winner to Cincinnati regional.

Class A

Central district: Marion (10), Granville (12), four from each to Columbus district, one winner to Athens regional, one to Troy regional.

Eastern district: Brilliant (6), Dover (6), two from each to Brilliant district, winner to Canton regional. Zanesville (8), Marietta (7), two from each to New Concord district, winner to Canton regional.

Northeastern district: Ashland (4), Lorain (3), Fairport Harbor (7), Canton (8), Warren (7), one each from Ashland and Lorain, two from others to Canton district, two winners to Canton regional.

Northwestern district: Celina (6), Bluffton (5), two from each to Lima district. Whitehouse (5), Defiance (5), two from each to Defiance district. Fremont (6), Cory-Rawson (5), two from each to Tiffin district. Tiffin (5), Mansfield (4), two from each to Mansfield district. Four district winners to Lima regional.

Southeastern district: Athens (8), Wellston (8), Piketon (8), winner of each to Athens regional.

Southwestern district: Cincinnati (8), Dayton (10), Springfield (11), winner of each to Troy regional.

Cincy Towers Over All Teams

OSU Rated Second (Before Last Night)

By THE ASSOCIATED PRESS

The top 10 college basketball teams in the country, with Oscar Robertson's Cincinnati Bearcats the No. 1 attraction, all appear on the road to either the NCAA or NIT post-season glamor events.

Overwhelmingly chosen as the nation's top-ranked club in the Associated Press poll the Bearcats went out Monday night and clinched at least a tie for the Missouri Valley Conference championship with the record-breaking Big O scoring 43 points in a 110-64 thumping of Tulsa.

The Bearcats, who drew 70 first-place votes and 1,506 points in the weekly balloting of sports writers and casters, automatically qualify for the NCAA tournament if they retain the top spot in the tough league.

The first 10 teams with points on a 10-9-8 etc. basis and first-place votes in parentheses:

1. Cincinnati (70)	1,506
2. Ohio State (26)	1,356
3. California (20)	1,262
4. Bradley (12)	1,034
5. West Virginia (8)	734
6. Utah	728
7. Georgia Tech (2)	334
8. Miami (Fla) (7)	318
9. St. Bonaventure (4)	274
10. Utah State	260
Second 10	
11. Auburn (6)	204
12. Indiana	178
14. New York U.	148
15. Providence	140
16. North Carolina	86
17. Villanova	74
18. Wake Forest (1)	66
19. St. John's (NY)	64
20. Holy Cross	52

Four Teams Grab Victories In ONG Cage Tourney Here

Hanley's Pizza, Hunsicker's Elevator, Route 23 Auto Park and Ashville Lumber collected wins last night in the National Guard cage tournament here.

The closest game of the evening saw Hunsicker's edge National Guard, 81-78, in an overtime. According to officials, the regulation game ended, 71-71.

Hanley's wrecked the Circleville Merchants, 96-67, and Auto Park trounced One-Hour Cleaners, 78-58, and Ashville bumped Herff Jones, 80-62.

The tourney continues with two games tonight at the Armory on E. Franklin St. Hanley's meets Ashville at 7:30 and Hunsicker's battles the Auto Park at 8:30.

* * *

WINNERS of these two games meets at 7:30 p. m. Thursday in the semifinals. The winner then takes on league champion Veteran of Foreign Wars at 7:30 p. m. Sunday for the tournament title.

Hunsicker's close win was sparked by Miller and Wardell with 29 and 23 points respectively. For the National Guard it was Davis with 26 tallies, Iery with 23 and Harber 12.

Hanley's cashed in on 22 points by Don Rowland, 20 by Bob Weffler, 16 by Jim McConnell and 15 by Strous to gain a victory. Smith had 24 and Brown 15 for the Merchants.

Stonerock blasted away for 26 markers to lead the Auto Park quint, aided by Reincheld's 18. Alexander had 16 and Cecil Galloway 15 for the losers.

Ashville got a lift from Bob Acord with 22 points and 16 by Russ Gregg. Bob Ransom had 14 and Bill Blanton 13 for Herff Jones.

Hunsicker's — Metzger 5-0-10, Miller 11-7-29; E. James 4-1-0; R. James 3-0-6; Wardell 11-1-23; Hutchinson 1-2-4; Hammond 0-0-0; Evans 0-0-0. Totals 45-11-81.

National Guard — Davis 9-8-26; Iery 9-3-23; Harber 5-2-12; Kerns 3-2-8; Downs 4-1-9; Lockard 0-0-0; Pickerington 0-0-0; Yaple 0-0-0. Totals 30-16-78.

Hanley's — J. McConnell 6-4-16; R. McConnell 5-0-10; Rowland 9-4-22; Strous 5-5-15; Barnes 1-0-2; Rhoades 5-1-11; Weffler 7-6-20. Totals 38-20-96.

Merchants — Brown 5-5-15; Smith 5-14-24; McPherson 3-1-7; Neff 4-4-12; Bumgarner 2-1-5; Sowers 0-0-0; Wilkes 2-0-4; Totals 21-25-67.

Auto Park — Hanson 5-0-10; Hastings 2-2-6; Speakman 4-0-8; Picklesimer 0-6-6; Vincent 2-0-4; Reincheld 6-6-18; Stonerock 12-2-26. Totals 32-14-78.

Cleaners — Koch 1-1-3; Charlie Galloway 5-2-12; Cecil Galloway 6-3-15; Longberry 2-3-7; Beard 1-1-3; Young 1-0-2; Alexander 6-4-16. Totals 22-14-58.

Ashville — Tedrow 3-1-7; Meyers 1-1-3; Hoover 4-3-11; Miller 5-4-14; Gregg 6-4-16; Acord 10-2-22; Pettibone 2-2-6. Totals 31-17-80.

Herff Jones — Benhase 4-0-8; Fisher 2-0-4; Blanton 6-1-13; Current 2-2-6; Stout 0-3-3; Johnson 3-2-8; Sarchet 3-0-6; Ransom 7-0-14. Totals 27-8-62.

Olympic Goalie Eyes Bid from Pro Rangers

ST. PAUL, Minn. (AP)— The lean, hard-muscled Minnesotan who thrilled Olympic hockey fans is on the threshold today of that dreamland of American hockey players — the National League.

It will take an okay from goalie Jack McCartan's Army commander and some final negotiations with the New York Rangers. But if McCartan's luck stays with him, he may be in a Ranger uniform within a week.

"I know it will only be more or less a trial basis," said the 24-year-old Army noncom. "But I want to know if I can cut it in the professional league. It's a big thrill for any young hockey player, especially an American."

McCartan's Olympic exploits impressed some influential people, including Ranger General Manager Muzz Patrick. "I only saw him on TV," Patrick said in New York. "I thought he was good. That doesn't mean he will make the grade in the NHL. But if he is good, he can write his own ticket with us."

The Rangers' replacement goalie, Al Rollins, filling in for Gump Worsley, also saw the U.S.-Soviet game on TV. "If McCartan had played for Russia the U.S. would have lost," Rollins said.

McCartan planned to contact officers at Fort Carson, Colo., to see about arranging a leave. He has furlough time coming.

The Rangers have given their St. Paul scout, Bobby Dill, the go-ahead to make him an offer if leave time is available.

A FRIEND-LY WARNING? — Trainer Dan Whelan weighs Bob Friend, Pittsburgh pitcher, at the Pirates' spring training camp at Fort Myers, Fla. Last year Friend blamed his slump on his weight problem. However, since he's lost 15 pounds he looks for a better season.

Extra Rest Is Allowed Skate Queens

VANCOUVER, B. C. (AP) —An extra five hours of rest was granted the feminine gender today when the start of competition in the 1960 World Figure Skating Championships was postponed until 1 p.m. (PST).

Two dozen girls, most of them just in — and weary —from the Olympic competition, had been scheduled to take the ice at 8 a.m. Each was to have skated three school figures on the opening program of the five-day world meet.

The delay was ordered when it was learned several of the contestants would arrive later than planned.

The 24 will skate just two figures each today, and complete the required six Wednesday morning. Free skating for women, winding up their competition, is Thursday night.

Carol Heiss of New York, the Olympic champion and defending queen of this word tournament, is expected to repeat.

Most of the pre-meet excitement was centering around the men's competition, left wide open by the retirement of Dave Jenkins of the United States and the withdrawal of Karol Divins of Czechoslovakia. They were 1-2 in the Olympics.

Divin suffered a hip injury several weeks ago. Despite this, he skated in the Olympics but decided against an appearance here.

Jenkins has resumed his medical studies at Western Reserve University.

Darby, Ashville Eye District War

Ashville and Darby start out the difficult and rugged tournament trail tomorrow night in Denison University's Livingston Fieldhouse, Granville.

The Broncos, 20-2 on the season, face an improved Licking Heights which supposedly has picked up a star cager from Columbus East.

Darby (13-2) battles Reynoldsburg (12-9) in the second game tomorrow, which will start at approximately 8:30 p. m. The Ashville-Licking Heights battle is slated for 7 p. m.

Ashville, the pride of Pickaway County, won both the league and tournament crowns. According to many sports fans, Ashville has one of the best county squads in recent years.

* * *

THE BRONCOS are led by 6' 4" senior center, Bobby Hoover, one of the top nominees for All-Ohio in the southern part of the state.

Hoover is averaging 20.9 points per game and is considered the top bankboard man in these parts. Giving able assistance from a forward post is Tom Rathburn, averaging 16.4 points a game.

Rathburn is Hoover's replacement for next year and his past performances indicate he will capably fill his shoes. The other forward slot is held by Gary Gaines (10.9) an accurate corner shot.

But no matter how tough a front wall the Broncos have, it is the guard posts that will have to come through if Ashville is to move along the tourney trail.

Dickie Hollenback (9.8) and Jimmy Gregg (5.4) are two fine guards who can hit consistently, especially the deadly Hollenback. Their ability to score from the outside will be needed from now on because opponents will be out to stop the front court play of the tall Broncos.

Ashville also is indeed fortunate in having two fine bench men—Phil Roese and Dale Fout. Both boys have filled in at times and have done a great job.

* * *

THE TROJANS will naturally rely on their outstanding guard combination of Tommy Liff (19.9) and Tommy Walters (23.3) Both boys are sensational from the backcourt posts and have carried the major part of Darby's load all year.

Now it is time the forward wall came through — without it the Trojans will soon meet defeat. Jerry Vance, Tony Tufano and Roger Drummond have the height and have turned in some fine ball games this season.

Ability to get their share of the rebounds and tip-ins, plus some corner shooting from Alvin Cox, Lynn Sheets and Ross Meyers, would make Darby a sure favorite to at least equal last year's record of one district victory.

Both Darby and Ashville's opponents are tough or they wouldn't be in the district. Licking Heights, 12-7 on the year with with five of these victories over Class "AA" teams, upset Johnstown for the Licking County Tournament title.

Reynoldsburg, sporting the poorest slate in the Granville district at 12-9, upset Canal Winchester and went on to win the Franklin County Tournament crown.

In action today, Johnahan Alder (12-8) battles undefeated Granville (20-0) at 7 p. m. Alder is none too happy about facing Granville, which has played 11 games on the district tourney floor.

* * *

MANY EXPERTS feel Granville is over - rated with a one - point win over Liberty Union and seven points over Millersport, both on the Denison court.

Alder won the Madison County Tournament and is the lone representative from there. It is a big team led by Junior Thomas.

The second game of the day, scheduled for approximately 8:30 p.m. pits Johnstown (16-3) against New Albany (14-3). Albany is the second representative from Franklin County while Johnstown is the Licking County League winner.

Pickaway's third representative, Williamsport (15-7), plays the Johnstown - New Albany winner at 8:30 p. m. Thursday. The first game Thursday pits Stoutsville (15-5) against the Jonathan Alder - Granville victor.

The other half of the Central District tourney, being held at Mation, has three games tomorrow night. The first, at 6:30 p. m., pits Claridon (17-5) against Byhalia-York (12-7).

The second contest finds top-seeded Northwestern (19-1) battling Prospect (14-7) at 8 p. m. Third tilt has Cardington (14-7) meeting third seeded Ridgedale (18-4) at 9:30 p. m.

Texas, New Mexico Quints Added to Champions List

By THE ASSOCIATED PRESS

Welcome Texas and New Mexico State to the list of tournament champions which will compete in the NCAA tournament. But strike out Ohio State's gaudy undefeated Big Ten record when it begins competing for the national championship.

Texas, a flop a year ago with a 4-20 record, won the Southwest Conference title Monday night when it beat cellar-dwelling Rice 86-62. New Mexico State clinched the Border Conference crown with a 76-46 victory over Arizona.

But Ohio State, ranked second in this week's Associated Press poll, had its 13-0 Big Ten record muddied by a hot-shooting Indiana team that easily won 99-83.

Cincinnati, the nation's top-ranked team, clinched at least a tie for the Missouri Valley crown and its ensuing NCAA berth by walloping Tulsa 110-64 as Oscar Robertson scored 43 points.

Texas and New Mexico State join Southern Conference champion West Virginia, Mid-American champ Ohio University and Ohio State as the only bona fide conference titlists to represent their loops in NCAA play so far. Georgia Tech, second in the Southeastern Conference, will be that league's representative.

Teams filling at-large berths are Miami (Fla.), Navy, NYU, Notre Dame, DePaul, California, last year's champion and Idaho State. The list will be completed after this weekend.

Texas, which hasn't been in the NCAA tournament since 1947, also got an assist from Texas Tech, which knocked off second - place Southern Methodist 71-69, making it impossible for SMU to catch the Longhorns. Each has one SWC game remaining.

Kansas State took a temporary lead in the Big Eight with a 74-65 victory over Oklahoma State. Either Kansas or Oklahoma will share it again after tonight when the two meet.

Bradley, second in the Mo Valled to Cincinnati and ranked fourth nationally, had a time beating Wichita 85-80 as the Braves got their 36th straight home victory and Chet Walker's 37 points set a one-year school scoring mark of 518.

Ohio Dog Shines In Quail Hunting

HERNANDO, Miss. (AP)—Four more braces of dogs go sniffing for quail today in the National Amateur Quail Championship here, their owners hoping they duplicate or better Monday's fine performance by George Calhoun.

Although George did nothing outstanding, he did perform like a solid workman in his 90-minute hunt over the grounds of the Memphis Field Trial Club. He was handled by his owner, Myron Stepath, of Lancaster, Ohio.

Bill Reinhart has been head basketball coach at George Washington University since 1935.

Tigers Await Tourney Tilt

Hilliard Is Foe Wednesday Night

Circleville's cage Tigers have been a hive of activity preparing for their Central District Class AA tournament action Wednesday.

The Tigers meet Hilliard at 9:30 p. m. in the State Fairgrounds Coliseum in the last of four games for the evening. Other teams playing that night and their records are:

Whitehall (10-8) vs. South (6-12), 5 p. m.; Mifflin (6-12) vs. Linden (15-3), 6:30 p. m.; Aquinas (4-13), vs. Licking Valley (5-13), 8 p. m.

If the Tigers win the Hilliard scrap, they are slated to play again Saturday night.

* * *

CIRCLEVILLE and Hilliard enter the tourney with identical 10-8 records. CHS ended in a four-way tie for first place in the SCO League and Hilliard finished fourth in the rugged Mid-Eight League.

According to reports, the Hilliard squad has height, depth and speed. The opponents are coached by Perry Reall, former Linden High School and Otterbein College ace.

Coach Dick Snouffer will rely on the same Tigers who have carried most of the load this season. They are Bob Shadley, Linden Gibson and Sam Weller at forwards, Larry Hannahs at center and Jake Bailey and Dave Hicks at guards.

First line replacements are Jim Wellington, Dick Kline, Alex Cook and Jim Tootle.

Rogers Heads Top Matches Here Friday

Some of the top wrestlers in the country will storm into the Pickaway County Fairgrounds Coliseum Friday night for three highly touted matches.

Heading the parade of musclemen will be Buddy "Nature Boy" Rogers, one of the most popular drawing cards in the mat game.

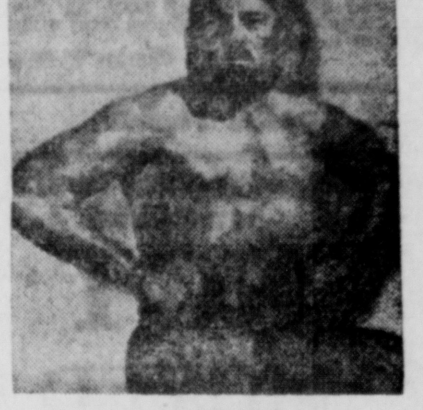

ALI PASHA

His opponent will be Juan Sebastian, one of the best around.

The gifted Rogers probably will display every trick in the book to best his formidable opponent. Sebastian has tremendous speed and agility to take the starch out of Rogers.

"Sweet Daddy" Siki, as rough as they come, will battle with Big Red Benson, a 300-pound giant who tangled with the famous wrestling bear in the last match at the Fairgrounds.

* * *

SIKI has excellent speed and will bank on his flying drop kick and head "bonk" to offset the weight advantage of Benson.

Ali Pasha, the "Terrible Turk", will meet Tony Baillargeon in the third bout of the evening. The young Baillargeon will match his methodical methods against the bag of tricks employed by Pasha.

The card here again will be sponsored by the Circleville Booster Club and the Pickaway County Agriculture Society committee working for erection of a new grandstand.

Advance tickets are on sale at Benny's Court and Main Restaurant and from officers and directors of the Booster Club.

The 1960 Southern Conference basketball tournament will be held Feb. 25-27 in Richmond, Va.

Lucas, Dischinger Vie for Net Title

CHICAGO (AP)—Jerry Lucas of Ohio State and Terry Dischinger of Purdue are carrying their battle for the all - games Big Ten basketball scoring title right down to the end.

Each of the talented sophomores has one game to play and Lucas leads by a healthy but not invincible margin.

Lucas has 591 points for a 26.8 average, and Dischinger has 573 points for a 26.0 average. Each has played 22 games.

Palmer Now Leads Pro Golf Winners

DUNEDIN, Fla. (AP) — Arnold Palmer of Ligonier, Pa., holds the top money spot in the PGA tournament standings. Palmer has earned $20,200 as of the Texas Open, according to figures released Monday. He gained the prize money from entering eight tournaments. He won two of them. Jack Fleck of Los Angeles comes next with $11,200 earned in seven tournaments.

MAGNOLIA STONE
The pre-cast ranch stone with rugged beauty that protects forever!
Call GR 4-3000
For Free Information
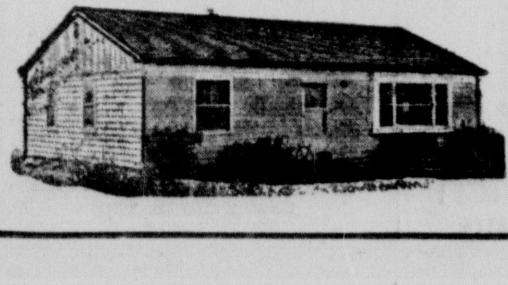
Write:
MAGNOLIA STONE
236 E. Franklin St.
Circleville, Ohio
Phone GR 4-3000

AUTO GLASS INSTALLED
— FOR —
APPOINTMENT
PHONE GR 4-5631
GORDON'S
MAIN and SCIOTO

WHEN IT'S TIME TO ACT

Would a fire clean you out? What about an automobile accident? Now is the time to phone us about a complete insurance program. Then you'll know you are financially protected.
HATFIELD INSURANCE Agency
Complete INSURANCE Service
CALL OFFICE GR. 4-6294 RES. GR. 4-5719
157 W. MAIN ST. • CIRCLEVILLE

Save $$$ On
RCA COLOR TV
No service contract to buy here,
We do our own servicing.
Pickaway County's Largest Color TV Dealer
FRED FETHEROLF TV SALES and SERVICE
12 Miles Southeast of Circleville on Rt. 56
Phone Laurelville DE 2-3160

COMPLETE AUTOMOTIVE SERVICE
GENUINE FACTORY PARTS USED!
Say . . . How About Giving Us A Try?
Phone GR 4-4033 Today!
Christopher Pontiac
404 N. Court St. — Circleville

BILL MAZEROSKI
star infielder of the Pittsburgh Pirates, says:

"FAVORITE is the tastiest, richest, smoothest chew I've found!"
There's a reason why Bill Mazeroski, great Pittsburgh Pirate infielder, and other active men who know tobacco, chew FAVORITE Chewing Tobacco. It's Favorite's flavor strips of soft, smooth, all-leaf tobacco—with a moist freshness that holds in the real, natural taste of the tobacco!
The big league chew for you!
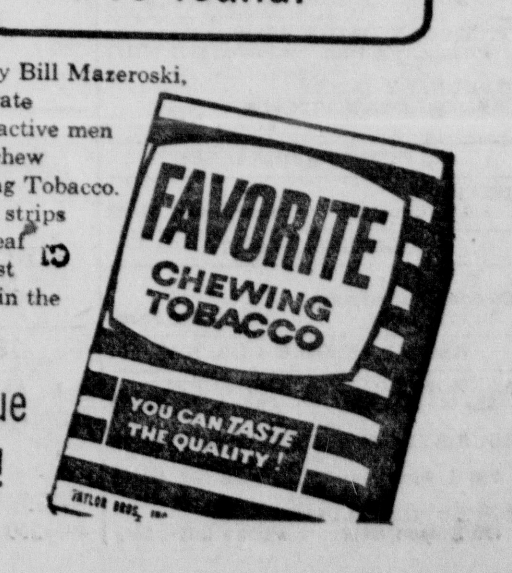

Ohio State '5' Joins List of Badly-Defeated

Cincinnati, BGs OU Win; Kent State Miami Suffer Losses

By THE ASSOCIATED PRESS

Ohio's collegiate basketball teams saw action in six interstate games Monday night and came out on top in exactly half.

The winners were Cincinnati, Bowling Green and Ohio University. The losers were Kent State, Miami and—yes—Ohio State.

Cincinnati trampled Tulsa 110-64 in a stretch drive for a third straight Missouri Valley Conference crown. Bowling Green overcame a 14-point deficit in the second half to defeat Loyola of Chicago 70-67. Ohio U. had no trouble whipping Morehead (Ky.) 96-66.

The battling Buckeyes of Ohio State finally took their first Big Ten loss—at the hands of Indiana, 99-83. The defeat rubbed out the Bucks' chances of being the first undefeated Western Conference champion in 17 years.

Western Kentucky broke loose from a 31-all tie at halftime to overcome Kent 69-60. Miami finished out its season with a 8-18 record after Louisville romped over the Redskins 83-65.

At Bluffton College, where the NAIA District 22 (Ohio) tournament is underway, Ashland pulled a stunning upset by whipping Defiance 78-73. Defiance, Mid-Ohio League champ, went into the game with a 22-1 record—and that one loss also was at the hands of Ashland.

In the other NAIA tourney tilt, Findlay beat Ohio Northern 73-59.

Findlay takes on Ashland tonight for entry in the March 7-12 national NAIA meet at Kansas City.

In other games, Steubenville, behind the 25-point shooting of John Blanda, racked up a 77-71 victory over Central State; and John Carroll handed winless Fenn its 17th loss, 66-46.

Indiana, ranked No. 12 in the Associated Press ratings, staged a tremendous shooting exhibition in downing second-ranked Ohio State. The Hoosiers, who now are sure to finish second behind Ohio State in the Big Ten race, held a 52-38 lead at intermission and just outclassed the Buckeyes.

Tall Jerry Lucas popped in 27 points in the Bucks' losing cause, and teammate John Havlicek added 25. The loss snapped a 13-game winning streak for Ohio State which is 20-3 over-all.

Cincinnati ran up 13 straight points for a 19-4 lead, then soared away for its victory over Tulsa. It was the last home game for Bearcat Oscar Robertson who made the most of it by sinking 43 points.

JERRY ON THE JOB — Books not baskets here hold the undivided attention of Jerry Lucas, Ohio State's sensational cage star. Jerry, incidentally, is a top student.

Lucas, Dischinger Vie for Net Title

CHICAGO (AP)—Jerry Lucas of Ohio State and Terry Dischinger of Purdue are carrying their battle for the all-games Big Ten basketball scoring title right down to the end.

Each of the talented sophomores has one game to play and Lucas leads by a healthy but not invincible margin.

Lucas has 591 points for a 26.8 average, and Dischinger has 573 points for a 26.0 average. Each has played 22 games.

Palmer Now Leads Pro Golf Winners

DUNEDIN, Fla. (AP) — Arnold Palmer of Ligonier, Pa., holds the top money spot in the PGA tournament standings. Palmer has earned $20,200 as of the Texas Open, according to figures released Monday. He gained the prize money from entering eight tournaments. He won two of them. Jack Fleck of Los Angeles comes next with $11,200 earned in seven tournaments.

Ohio Cage Kings To Be Crowned In Just 25 Days

COLUMBUS, Ohio (AP)—Just 25 days from now Ohio will crown its 1960 high school basketball champions. The battle for the Class AA and Class A titles is still a wide open, free-for-all scrap.

Sectional-district play got under way this week, with 523 teams still in the race—172 in Class A and 351 in the larger school Class AA division.

Sidelined by defeats in county tournaments were 389 Class A squads, along with 81 Class AA quintets which got early starts—and finishes—in sectional clashes. Among the survivors of the 993 starting teams, made up of 25,782 players, are the usual favorites and the always-present Cinderella squads.

Still on hand are all of the top 10 teams in the final Associated Press Class AA poll, and only Lykens, rated eighth in the Class A top 10, failed to come out of the county tournaments unscathed. Lykens' 20-game winning streak was halted 53-51 by Mt. Zion in the Crawford County finals.

Basketballs are flying all over the state this week as the Class A survivors battle in 27 sectional-district meets, and the Class AA crowd on 41 fronts. By March 12, when the district meets end, only 16 in each class will be around—all headed for the regionals the following weekend.

Out of the regionals four in each division will make it to the state finals here March 25-26. A year ago Cleveland East Tech (23-0), Toledo Scott (20-4), Middletown (21-4) and Salem (24-1) reached the Class AA finals, with East Tech winning its second straight title with an unblemished record.

Of that quartet only Middletown is missing from this year's top 10, headed by unbeaten Dayton Roosevelt. East Tech was second in the final ratings, Salem sixth and Toledo Scott seventh.

Northwestern of Wayne County (25-2), the 1958 champion, Salem Local of Urbana (27-0), Lynwood-Jacksontown (22-4) and Edgerton (24-3) reached last year's Class A finals, Edgerton winning the laurels. Of the four, Northwestern headed the current top 10 poll, and Salem Local was third.

Class AA

Central District: Columbus (32), winner to Columbus regional.

Eastern District: Dennison (7), Wellsville (8), Martins Ferry (8), New Concord (8). Winner of each goes to Martins Ferry for district meet, and victor there to Columbus regional.

Northeastern district: Elyria (10), Berea (14). Two from each to Berea District, victor to Toledo Regional. Bedford (13), Parma (9), two from each to Bedford district, victor to Kent Regional. Euclid (15), Ashtabula (7), two from each to Eastlake district, winner to Kent regional. Youngstown (8), Struthers (9), two from each to Youngstown district, winner to Kent regional. Canton (9), Wooster (8), Alliance (4), two from Canton, one each from Wooster and Alliance to Canton district, winner to Columbus regional. Akeach from Cuyahoga Falls and Ravenna (8), two from Akron, one each fro mCuyahoga Falls and Ravenna to Kent district, winner to Kent regional.

Northwest district: Bryan (4), Whitehouse (6), two from each to Bryan district, winners to Toledo regional with two teams from 8 left in Toledo sectional. Rossford (4), Fremont (4), two from each to Sandusky district with two from 4 left in Sandusky sectional. Lima (4), Marion (4) two from each to Marion district. Three district winners to Toledo regional.

Southeastern district: Athens (7), Oak Hill (6), Bainbridge (6), Portsmouth (7). Winner of each to Athens district, winner to Columbus regional.

Southwestern district: Cincinnati (24), Oxford (12), Middletown (13), two from Cincinnati, one from Oxford and Middletown, to Cincinnati district, two winners to Cincinnati regional. Dayton (13), Xenia (12), four winners from each to Dayton district, winner to Cincinnati regional. Troy (12), Dayton Mad River (11), four winners from each to Troy district, winner to Cincinnati regional.

Class A

Central district: Marion (10), Granville (12), four from each to Columbus district, one winner to Athens regional, one to Troy regional.

Eastern district: Brilliant (6), Dover (6), two from each to Brilliant district, winner to Canton regional. Zanesville (8), Marietta (7), two from each to New Concord district, winner to Canton regional.

Northeastern district: Ashland (4), Lorain (3), Fairport Harbor (7), Canton (8), Warren (7), one each from Ashland and Lorain, two from others to Canton district, two winners to Canton regional.

Northwestern district: Celina (6), Bluffton (5), two from each to Lima district. Whitehouse (5), Defiance (5), two from each to Defiance district. Fremont (6), Cory-Rawson (5), two from each to Tiffin district. Tiffin (5), Mansfield (4), two from each to Mansfield district. Four district winners to Lima regional.

Southeastern district: Athens (8), Wellston (8), Piketon (8), winner of each to Athens regional.

Southwestern district: Cincinnati (8), Dayton (10), Springfield (11), winner of each to Troy regional.

A FRIEND-LY WARNING? — Trainer Dan Whelan weighs Bob Friend, Pittsburgh pitcher, at the Pirates' spring training camp at Fort Myers, Fla. Last year Friend blamed his slump on his weight problem. However, since he's lost 15 pounds he looks for a better season.

Cincy Towers Over All Teams

OSU Rated Second (Before Last Night)

By THE ASSOCIATED PRESS

The top 10 college basketball teams in the country, with Oscar Robertson's Cincinnati Bearcats the No. 1 attraction, all appear on the road to either the NCAA or NIT post-season glamor events.

Overwhelmingly chosen as the nation's top-ranked club in the Associated Press poll the Bearcats went out Monday night and clinched at least a tie for the Missouri Valley Conference championship with the record-breaking Big O scoring 43 points in a 110-64 thumping of Tulsa.

The Bearcats, who drew 70 first-place votes and 1,506 points in the weekly balloting of sports writers and casters, automatically qualify for the NCAA tournament if they retain the top spot in the tough league.

The first 10 teams with points on a 10-9-8 etc. basis and first-place votes in parentheses:

1. Cincinnati (70)	1,506
2. Ohio State (26)	1,356
3. California (20)	1,262
4. Bradley (12)	1,034
5. West Virginia (8)	734
6. Utah	728
7. Georgia Tech (2)	334
8. Miami (Fla) (7)	318
9. St. Bonaventure (4)	274
10. Utah State	260
Second 10	
11. Auburn (6)	204
12. Indiana	178
14. New York U.	148
15. Providence	140
16. North Carolina	86
17. Villanova	74
18. Wake Forest (1)	66
19. St. John's (NY)	64
20. Holy Cross	52

Four Teams Grab Victories In ONG Cage Tourney Here

Hanley's Pizza, Hunsicker's Elevator, Route 23 Auto Park and Ashville Lumber collected wins last night in the National Guard cage tournament here.

The closest game of the evening saw Hunsicker's edge National Guard, 81-78, in an overtime. According to officials, the regulation game ended, 71-71.

Hanley's wrecked the Circleville Merchants, 96-67, and Auto Park trounced One-Hour Cleaners, 78-58, and Ashville bumped Herff Jones, 80-62.

The tourney continues with two games tonight at the Armory on E. Franklin St. Hanley's meets Ashville at 7:30 and Hunsicker's battles the Auto Park at 8:30.

* * *

WINNERS of these two games meets at 7:30 p. m. Thursday in the semifinals. The winner then takes on league champion Veteran of Foreign Wars at 7:30 p. m. Sunday for the tournament title.

Hunsicker's close win was sparked by Miller and Wardell with 29 and 23 points respectively. For the National Guard it was Davis with 26 tallies, Iery with 23 and Harber 12.

Hanley's cashed in on 22 points by Don Rowland, 20 by Bob Weffler, 16 by Jim McConnell and 15 by Strous to gain a victory. Smith had 24 and Brown 15 for the Merchants.

Stonerock blasted away for 26 markers to lead the Auto Park quint, aided by Reincheld's 18. Alexander had 16 and Cecil Galloway 15 for the losers.

Ashville got a lift from Bob Acord with 22 points and 16 by Russ Gregg. Bob Ransom had 14 and Bill Blanton 13 for Herff Jones.

Hunsicker's — Metzger 5-0-10; Miller 11-7-29; E. James 4-1-0; R. James 3-0-6; Wardell 11-1-23; Hutchinson 1-2-4; Hammond 0-0-0; Evans 0-0-0. Totals 45-11-81.

National Guard — Davis 9-8-26; Iery 9-3-23; Harber 5-2-12; Kerns 3-2-8; Downs 4-1-9; Lockard 0-0-0; Pickerington 0-0-0; Yaple 0-0-0. Totals 30-16-78.

Hanley's — J. McConnell 6-4-16; R. McConnell 5-0-10; Rowland 9-4-22; Strous 5-5-15; Barnes 1-0-2; Rhoades 5-1-11; Weffler 7-6-20. Totals 38-20-96.

Merchants — Brown 5-5-15; Smith 5-14-24; McPherson 3-1-7; Neff 4-4-12; Bumgarner 2-1-5; Sowers 0-0-0; Wilkes 2-0-4; Totals 21-25-67.

Auto Park — Hanson 5-0-10; Hastings 2-2-6; Speakman 4-0-8; Picklesimer 0-6-6; Vincent 2-0-4; Reincheld 6-6-18; Stonereck 12-2-26. Totals 32-14-78.

Cleaners — Koch 1-1-3; Charlie Galloway 5-2-12; Cecil Galloway 6-3-15; Longberry 2-3-7; Beard 1-1-3; Young 1-0-2; Alexander 6-4-16. Totals 22-14-58.

Ashville — Tedrow 3-1-7; Meyers 1-1-3; Hoover 4-3-11; Miller 5-4-14; Gregg 6-4-16; Acord 10-2-22; Pettibone 2-2-6. Totals 31-17-80.

Herff Jones — Benhase 4-0-8; Fisher 2-0-4; Blanton 6-1-13; Current 2-2-6; Stout 0-3-3; Johnson 3-2-8; Sarchet 3-0-6; Ransom 7-0-14. Totals 27-8-62.

Olympic Goalie Eyes Bid from Pro Rangers

ST. PAUL, Minn. (AP)— The lean, hard-muscled Minnesotan who thrilled Olympic hockey fans is on the threshold today of that dreamland of American hockey players — the National League.

It will take an okay from goalie Jack McCartan's Army commander and some final negotiations with the New York Rangers. But if McCartan's luck stays with him, he may be in a Ranger uniform within a week.

"I know it will only be more or less a trial basis," said the 24-year-old Army noncom. "But I want to know if I can cut it in the professional league. It's a big thrill for any young hockey player, especially an American."

McCartan's Olympic exploits impressed some influential people, including Ranger General Manager Muzz Patrick. "I only saw him on TV," Patrick said in New York. "I thought he was good. That doesn't mean he will make the grade in the NHL. But if he is good, he can write his own ticket with us."

The Rangers' replacement goalie, Al Rollins, filling in for Gump Worsley, also saw the U.S.-Soviet game on TV. "If McCartan had played for Russia the U.S. would have lost," Rollins said.

McCartan planned to contact officers at Fort Carson, Colo., to see about arranging a leave. He has furlough time coming.

The Rangers have given their St. Paul scout, Bobby Dill, the go-ahead to make him an offer if leave time is available.

Extra Rest Is Allowed Skate Queens

VANCOUVER, B. C. (AP) —An extra five hours of rest was granted the feminine gender today when the start of competition in the 1960 World Figure Skating Championships was postponed until 1 p.m. (PST).

Two dozen girls, most of them just in — and weary —from the Olympic competition, had been scheduled to take the ice at 8 a.m. Each was to have skated three school figures on the opening program of the five-day world meet.

The delay was ordered when it was learned several of the contestants would arrive later than planned.

The 24 will skate just two figures each today, and complete the required six Wednesday morning. Free skating for women, winding up their competition, is Thursday night.

Carol Heiss of New York, the Olympic champion and defending queen of this word tournament, is expected to repeat.

Most of the pre-meet excitement was centering around the men's competition, left wide open by the retirement of Dave Jenkins of the United States and the withdrawal of Karol Divins of Czechoslovakia. They were 1-2 in the Olympics.

Divin suffered a hip injury several weeks ago. Despite this, he skated in the Olympics but decided against an appearance here.

Jenkins has resumed his medical studies at Western Reserve University.

MAGNOLIA STONE

The pre-cast ranch stone with rugged beauty that protects forever!

Call GR 4-3000 For Free Information

Write: MAGNOLIA STONE

236 E. Franklin St. Circleville, Ohio Phone GR 4-3000

SPORTS

The Circleville Herald, Tues. March 1, 1960 7

Circleville, Ohio

Darby, Ashville Eye District War

Ashville and Darby start out the difficult and rugged tournament trail tomorrow night in Denison University's Livingston Fieldhouse, Granville.

The Broncos, 20-2 on the season, face an improved Licking Heights which supposedly has picked up a star cager from Columbus East.

Darby (13-2) battles Reynoldsburg (12-9) in the second game tomorrow, which will start at approximately 8:30 p. m. The Ashville-Licking Heights battle is slated for 7 p. m.

Ashville, the pride of Pickaway County, won both the league and tournament crowns. According to many sports fans, Ashville has one of the best county squads in recent years.

* * *

THE BRONCOS are led by 6' 4" senior center, Bobby Hoover, one of the top nominees for All-Ohio in the southern part of the state.

Hoover is averaging 20.9 points per game and is considered the top bankboard man in these parts. Giving able assistance from a forward post is Tom Rathburn, averaging 16.4 points a game.

Rathburn is Hoover's replacement for next year and his past performances indicate he will capably fill his shoes. The other forward slot is held by Gary Gaines (10.9) an accurate corner shot.

But no matter how tough a front wall the Broncos have, it is the guard posts that will have to come through if Ashville is to move along the tourney trail.

Dickie Hollenback (9.8) and Jimmy Gregg (5.4) are two fine guards who can hit consistently, especially the deadly Hollenback. Their ability to score from the outside will be needed from now on because opponents will be out to stop the front court play of the tall Broncos.

Ashville also is indeed fortunate in having two fine bench men—Phil Roese and Dale Fout. Both boys have filled in at times and have done a great job.

* * *

THE TROJANS will naturally rely on their outstanding guard combination of Tommy Liff (19.9) and Tommy Walters (23.3) Both boys are sensational from the back-court posts and have carried the major part of Darby's load all year.

Now it is time the forward wall came through — without it the Trojans will soon meet defeat. Jerry Vance, Tony Tufano and Roger Drummond have the height and have turned in some fine ball games this season.

Ability to get their share of the rebounds and tip-ins, plus some corner shooting from Alvin Cox, Lynn Sheets and Ross Meyers, would make Darby a sure favorite to at least equal last year's record of one district victory.

Both Darby and Ashville's opponents are tough or they wouldn't be in the district. Licking Heights, 12-7 on the year with with five of these victories over Class "AA" teams, upset Johnstown for the Licking County Tournament title.

Reynoldsburg, sporting the poorest slate in the Granville district at 12-9, upset Canal Winchester and went on to win the Franklin County Tournament crown.

In action today, Johnahan Alder (12-8) battles undefeated Granville (20-0) at 7 p. m. Alder is none too happy about facing Granville, which has played 11 games on the district tourney floor.

* * *

MANY EXPERTS feel Granville is over-rated with a one-point win over Liberty Union and seven points over Millersport, both on the Denison court.

Alder won the Madison County Tournament and is the lone representative from there. It is a big team led by Junior Thomas.

The second game of the day, scheduled for approximately 8:30 p.m. pits Johnstown (16-3) against New Albany (14-3). Albany is the second representative from Franklin County while Johnstown is the Licking County League winner.

Pickaway's third representative, Williamsport (15-7), plays the Johnstown - New Albany winner at 8:30 p. m. Thursday. The first game Thursday pits Stoutsville (15-5) against the Jonathan Alder - Granville victor.

The other half of the Central District tourney, being held at Marion, has three games tomorrow night. The first, at 6:30 p. m., pits Claridon (17-5) against Byhalia-York (12-7).

The second contest finds top-seeded Northwestern (19-1) battling Prospect (14-7) at 8 p. m. Third tilt has Cardington (14-7) meeting third seeded Ridgedale (18-4) at 9:30 p. m.

Ohio Dog Shines In Quail Hunting

HERNANDO, Miss. (AP)—Four more braces of dogs go sniffing for quail today in the National Amateur Quail Championship here, their owners hoping they duplicate or better Monday's fine performance by George Calhoun.

Although George did nothing outstanding, he did perform like a solid workman in his 90-minute hunt over the grounds of the Memphis Field Trial Club. He was handled by his owner, Myron Stepath, of Lancaster, Ohio.

Bill Reinhart has been head basketball coach at George Washington University since 1935.

Texas, New Mexico Quints Added to Champions List

By THE ASSOCIATED PRESS

Welcome Texas and New Mexico State to the list of tournament champions which will compete in the NCAA tournament. But strike out Ohio State's gaudy undefeated Big Ten record when it begins competing for the national championship.

Texas, a flop a year ago with a 4-20 record, won the Southwest Conference title Monday night when it beat cellar-dwelling Rice 86-62. New Mexico State clinched the Border Conference crown with a 76-46 victory over Arizona.

But Ohio State, ranked second in this week's Associated Press poll, had its 13-0 Big Ten record muddied by a hot-shooting Indiana team that easily won 99-83.

Cincinnati, the nation's top-ranked team, clinched at least a tie for the Missouri Valley crown and its ensuing NCAA berth by walloping Tulsa 110-64 as Oscar Robertson scored 43 points.

Texas and New Mexico State join Southern Conference champion West Virginia, Mid-American champ Ohio University and Ohio State as the only bona fide conference titlists to represent their loops in NCAA play so far. Georgia Tech, second in the Southeastern Conference, will be that league's representative.

Teams filling at-large berths are Miami (Fla.), Navy, NYU, Notre Dame, DePaul, California, last year's champion and Idaho State. The list will be completed after this weekend.

Texas, which hasn't been in the NCAA tournament since 1947, also got an assist from Texas Tech, which knocked off second-place Southern Methodist 71-69, making it impossible for SMU to catch the Longhorns. Each has one SWC game remaining.

Kansas State took a temporary lead in the Big Eight with a 74-65 victory over Oklahoma State. Either Kansas or Oklahoma will share it again after tonight when the two meet.

Bradley, second in the Mo Valled to Cincinnati and ranked fourth nationally, had a time beating Wichita 85-80 as the Braves got their 36th straight home victory and Chet Walker's 37 points set a one-year school scoring mark of 518.

AUTO GLASS INSTALLED

— FOR — APPOINTMENT PHONE GR 4-5631

GORDON'S

MAIN and SCIOTO

WHEN IT'S TIME TO ACT

© LOCAL TRADEMARKS, Inc.

Would a fire clean you out? What about an automobile accident? Now is the time to phone us about a complete insurance program. Then you'll know you are financially protected.

HATFIELD INSURANCE Agency

Complete INSURANCE Service

CALL OFFICE GR 4-6294 RES. GR 4-5719

157 W. MAIN ST. • CIRCLEVILLE

Tigers Await Tourney Tilt

Hilliard Is Foe Wednesday Night

Circleville's cage Tigers have been a hive of activity preparing for their Central District Class AA tournament action Wednesday.

The Tigers meet Hilliard at 9:30 p. m. in the State Fairgrounds Coliseum in the last of four games for the evening. Other teams playing that night and their records are:

Whitehall (10-8) vs. South (6-12), 5 p. m.; Mifflin (6-12) vs. Linden (15-3), 6:30 p. m.; Aquinas (4-13), vs. Licking Valley (5-13), 8 p. m.

If the Tigers win the Hilliard scrap, they are slated to play again Saturday night.

* * *

CIRCLEVILLE and Hilliard enter the tourney with identical 10-8 records. CHS ended in a four-way tie for first place in the SCO League and Hilliard finished fourth in the rugged Mid-Eight League.

According to reports, the Hilliard squad has height, depth and speed. The opponents are coached by Perry Reall, former Linden High School and Otterbein College ace.

Coach Dick Snouffer will rely on the same Tigers who have carried most of the load this season. They are Bob Shadley, Linden Gibson and Sam Weller at forwards, Larry Hannahs at center and Jake Bailey and Dave Hicks at guards.

First line replacements are Jim Wellington, Dick Kline, Alex Cook and Jim Tootle.

Rogers Heads Top Matches Here Friday

Some of the top wrestlers in the country will storm into the Pickaway County Fairgrounds Coliseum Friday night for three highly touted matches.

Heading the parade of musclemen will be Buddy "Nature Boy" Rogers, one of the most popular drawing cards in the mat game.

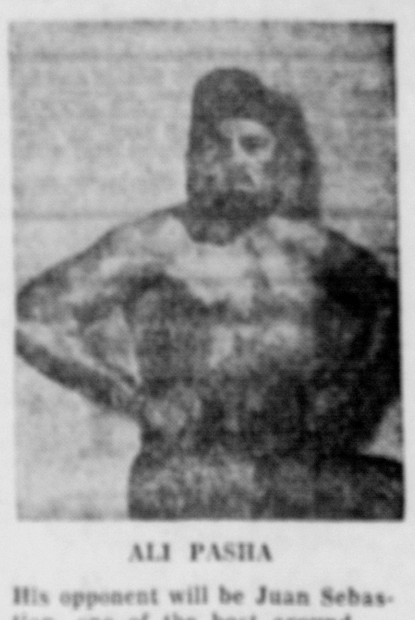

ALI PASHA

His opponent will be Juan Sebastian, one of the best around.

The gifted Rogers probably will display every trick in the book to best his formidable opponent. Sebastian has tremendous speed and agility to take the starch out of Rogers.

"Sweet Daddy" Siki, as rough as they come, will battle with Big Red Benson, a 300-pound giant who tangled with the famous wrestling bear in the last match at the Fairgrounds.

* * *

SIKI has excellent speed and will bank on his flying drop kick and head "bonk" to offset the weight advantage of Benson.

Ali Pasha, the "Terrible Turk", will meet Tony Baillargeon in the third bout of the evening. The young Baillargeon will match his methodical methods against the bag of tricks employed by Pasha.

The card here again will be sponsored by the Circleville Booster Club and the Pickaway County Agriculture Society committee working for erection of a new grandstand.

Advance tickets are on sale at Benny's Court and Main Restaurant and from officers and directors of the Booster Club.

The 1960 Southern Conference basketball tournament will be held Feb. 25-27 in Richmond, Va.

Save $$$ On

RCA COLOR TV

No service contract to buy here, We do our own servicing.

Pickaway County's Largest Color TV Dealer

FRED FETHEROLF TV SALES and SERVICE

12 Miles Southeast of Circleville on Rt. 56

Phone Laurelville DE 2-3160

COMPLETE AUTOMOTIVE SERVICE

GENUINE FACTORY PARTS USED!

Say . . . How About Giving Us A Try?

Phone GR 4-4033 Today!

Christopher Pontiac

404 N. Court St. — Circleville

BILL MAZEROSKI

star infielder of the Pittsburgh Pirates, says:

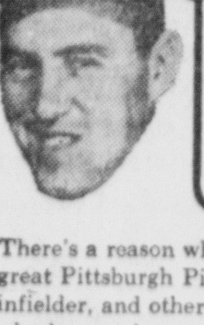

"FAVORITE is the tastiest, richest, smoothest chew I've found!"

There's a reason why Bill Mazeroski, great Pittsburgh Pirate infielder, and other active men who know tobacco, chew FAVORITE Chewing Tobacco. It's Favorite's flavor strips of soft, smooth, all-leaf tobacco—with a moist freshness that holds in the real, natural taste of the tobacco!

The big league chew for you!

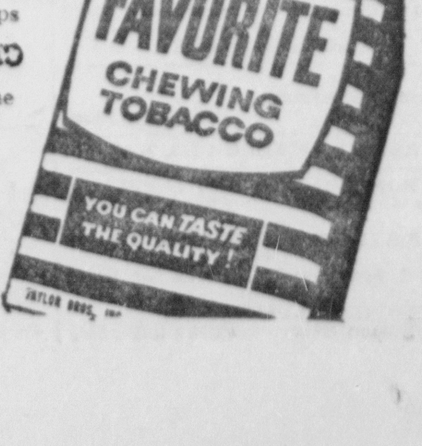

Classifieds

Phone GR 4-3131

Per word one insertion 5c
(Minimum charge 75c)
Per word for 3 insertions 10c
(Minimum 10 words)
Per word for 6 insertions 15c
(Minimum 10 words)
Per word monthly 45c
(Minimum 10 words)

ABOVE RATES BASED ON CONSECUTIVE DAYS.

Classified word Ads will be accepted until 4 p. m. previous day for publication the following day. The publisher reserves the right to edit or reject any advertising copy.

Error in Advertising
should be reported immediately. The Circleville Herald will not be responsible for more than one incorrect insertion.

1. Card of Thanks

I wish to thank my friends and neighbors who remembered me with their acts of kindness and cards and flowers and gifts during my stay at Berger Hospital. Also, I enjoyed your visits at the hospitals.
Charles W. Winner

2. Special Notice

The Adjustment Service Bureau Has
NOT MOVED
We Are Still Located At
132½ West Main St.
Under The Same
Management & Ownership

QUALIFIED FOSTER HOMES NEEDED

State agency is recruiting such homes for placement of teen-age youngsters under state supervision.

Name
Address
City

FILL COUPON AND MAIL TO
Mr. Lowell H. Morris
Juvenile Placement Bureau
450 E. Town Street
Columbus, Ohio
(Capital 1-1265 Ext. 8301)

3. Lost and Found

LOST — small white dog near Court and Logan St. GR 4-5392. 53

FOUND — 1 pair glasses on Clinton St. Identify and pay for ad. Helen Jacobs. 443 E. Mound. 51

LOST: Ladies white billfold. Keep the money, reward for returning valuable papers. Lee Holbrook. 352 E. Mill St. GR 4-4118. 51

4. Business Service

PLUMBING, heating, pumps. Roger Smith Amanda WO 9-2780. 7tf

We pay cash, or sell your furniture at Auction on commission basis. Call or see
FEATHERINGHAM'S
Furniture and Auction Service
35 E. Main St. — Ashville, Ohio
Phone YU 3-3051

KEARNS'
NURSING HOME
501 N. Court St.
Professional Care of
INVALIDS — CONVALESCENTS
AGED PERSONS
NURSE ON DUTY 24 HOURS
Reasonable Rates
Cheerful Surroundings
Television
We Have Free Ambulance Service
For All Incoming Patients
Phone GR 4-3655 or GR 4-3475

Now With The
EVERPURE'
CD20 PACK
eliminate
- red water
- fixture and clothing stains
- unpleasant iron tastes
- contaminated water
- plumbing corrosion

Call Today
Dougherty's
147 W. Main GR 4-2697

BUSINESS DIRECTORY

Detailed Reference to Business Facilities of Circleville

DAIRY PRODUCTS DEALERS

PICKAWAY DAIRY ASSN.
Pickaway Butter Phone GR 4-2171

GUERNSEY DAIRY
Borden's Milk Products
Phone GR 4-4666

ELECTRIC APPLIANCES

PETTIT'S
130 S. Court St. Phone GR 4-5532

LOCKER PLANT

L. B. DAILY
Custom Butchering
Lovers Lane Phone GR 4-2360

RETAIL LUMBER DEALERS

ANKROM LUMBER AND SUPPLY
325 W. Main St. Phone GR 4-3270

CIRCLEVILLE BUILDING SUPPLIES INC.
766 S. Pickaway St. Phone GR 4-4671

CIRCLEVILLE LUMBER CO.
150 Edison Ave. Phone GR 4-5633

4. Business Service

WERTMAN'S upholstery. Call GR4-2546 days. GR 4-6114 evenings. 41

BANK RUN gravel delivered. GR 4-2777 or DE 2-2174. 267tf

INCOME TAX service. Assistance in completing long or short forms. Call GR 4-5360. 77

CLEAN, dependable, sanitary regulation body. Larry's Refuse Haulers. GR 4-6174. 57

TERMITES — guaranteed control. Contact your reliable Kochheiser Hardware. 96tf

PLASTERING and stucco work, new and repair. George R. Ramey. Route 1, GR 4-3551. 122tf

WELL DRILLING—Joe Christy—Amanda WO 9-4847—8 miles east on U. S. 22.. 270tf

PICK up rubbish weekly. $1.00 per month. Light hauling. Phone GR 4-5284. 296tf

BASYE APPLIANCE SERVICE —We service all makes washers, dryers, small appliances. 226 Logan St. Call GR 4-3822. 56

TELEVISION — Radio Hi Fi Service. Call Wayne Jones, 9 a. m. to 9 p. m. One mile west of Meade. GR 4-4137. 71

Auto Insurance
If your rates have gone up you may save important dollars by calling
M. B. GRIEST
159 E. Main Ph. GR 4-6284
NATIONWIDE INSURANCE CO.
Home Office Columbus, O.

Barthelmas Sheet
Metal and
Plumbing
241 E. Main St. — GR 4-2655

Sewer and Drain Service
Inexpensive and Effective
Only Roto Rooter can give complete cleaning service without unnecessary digging.
Circleville — GR 4-4651
Lancaster — OL 3-7581

Organ Lessons
In your home. Chord Organ or Spinette for rent. Contact Dale Summers on Lazarus' 5th floor.

Ike's
Septic tank and sewer cleaning service, sink lines, lavatory lines and commode cleaning service.
FOR GOOD SERVICE
Call GR 4-4566

Plumbing—Heating—Pumps
Sheet Metal Fabrication
Haning's Inc.
158 W. Main
Phone GR 4-4651

Adding Machines
$39.50 and up

Get ready for the New Year reports
Paul A. Johnson
Office Equipment
124 S. Court

6. Male Help Wanted

FARM hand. Steady year round work. House, milk, garden and meat furnished. Write Box 16-B c-o The Herald. Give references. 53

7. Female Help Wanted

WAITRESS wanted. Steady work, good pay. YU 3-3611 Ashville. Jerry's Bar and Grill. 55

WOMAN sew easy ready-cut wrap-around aprons home. Earn $26.16 dozen. Spare time. Write Accurate Mfgr's, Freeport, New York. 51

9. Situation Wanted

WASHINGS and ironings to do in my home. GR 4-3591. 56

BABY sitting at nights or regular cleaning. References. Phone YU 3-5232. 52

10. Automobiles for Sale

1953 Buick
Full Power
$395.00
Christopher Pontiac
404 N. Court — GR 4-2193

OK Used Cars & Trucks
The Harden Chevrolet Co.
Your Chevrolet Dealer Since 1928
324 W. Main St. — GR 4-3141

'52 MERCURY
4-Door Sedan
Special $177.00
Heywood Mercer
Chevrolet Inc.
Ashville, Ohio

1955 Ford
Country Sedan, 9 Passenger
Ford-o-matic, Radio and Heater
New Tires
$945.00
CIRCLEVILLE MOTORS
North on Old Route 23
GR 4-4886

1954 CHEVROLET
Bel Air 4-Door. Radio, Heater, Powerglide, Two-Tone. A steal at
$495.00
WES EDSTROM MOTORS
150 E. Main — GR 4-3550

10. Automobiles for Sale

1957 OLDS Super 88, 4-door, excellent condition. Phone GR 4-5162 or see at 350 Lewis Road. 53

1954 CHEVROLET dump truck, 9 ft. Daybrook dump bed. 3 speed brownlite, 4 speed transmission, 2 speed rear end. Cheater axel with 57 engine. Call GR 4-4400. 70

13. Apartments for Rent

DELUX modern 3 room apt. Adults only. Phone GR 4-5902. 39tf

APARTMENTS for rent. Corner of Mill and Clinton. Wolf's Grocery. 53

3 ROOMS and bath. Heating, stoves and floor cov. furnished. Adults. 229 Town St.

4 ROOMS and bath. Fenced yard. 2 children allowed. $60.00 per month. Call GR 4-4074 days or GR 4-4798 nights. 53

MODERN uptown, second floor apartment, private entrance, 2 large bedrooms, living room, ketchen dinette, heated garage and laundry. Phone GR 4-2287. 55

14. Houses for Rent

3 ROOM house, furnished, 455 Watt St. Ezra Shannon. 48tf

5 ROOMS and bath. Centrally located. Call GR 4-3400 after 7:00 p. m. 52

5 ROOM and bath. Basement, gas furnace, adults or one small child. 526 E. Franklin St. Call at 225 E. Franklin or phone GR 4-3808. 51

17. Wanted to Rent

WANTED—farm to rent; (approx. 150 acres) Prefer cash rent. Call Washington C. H., O. 115-5131. 55

FARM, two or three hundred acres. Have complete line of farm equipment and can give reference for 1961, fall possession if possible. Write Box 14-B c-o The Circleville Herald. 51

18. Houses for Sale

ATTRACTIVE four bedroom home. N. Pickaway St. Fireplace wall to wall carpeting. Full basement. Patio. Reasonably priced. GR 4-3444. 51

For Sale — 4 room house Northwest.
5 rooms, large lot — East.
Building Lots
We Need Listings
LESLIE HINES, Broker
Office 626 N. Court — GR 4-2076
Auctioneer — GR 4-3446
Ronald Easter — GR 4-5664

21. Real Estate - Trade

CURTIS W. HIX
R. E. Broker and Auctioneer
Salesmen
J. Leo Hedges — GR 4-3304
Don Forquer — GR 4-4009
Office 228½ N. Court St.
Circleville, O. — GR 4-5190

New and older houses, all sizes and locations with GI, FHA and conventional financing.
George C. Barnes
REALTOR
130 E. Main
GR 4-5275 or GR 4-4982

Circleville Realty
All Types of Real Estate
Insurance
152 W. Main St.
Office Phone GR 4-3795
Residence GR 4-5722

All types of Real Estate
Wooded Lots in
Knollwood Village
ED WALLACE REALTY CO.
GR 4-2197
Mrs. Tom Bennett — GR 4-3872
Mrs. Paul McGinnis — GR 4-3760
Mrs. Ed Bach, Jr. — GR 4-4134
Robt. Rowland — GR 4-2597

CENTRAL OHIO
REAL ESTATE
Donald H. Watt,
Realtor
Phones GR 4-5294 or GR 4-2924

Hatfield Realty
157 W. MAIN ST.
Phone Office GR 4-6294
Marjorie Spalding, Saleslady
GR 4-5204
Residence GR 4-5719

Buying or Building
A New Home
Call
Paul F. McAfee
Building Contractor
Circleville GR 4-2061
Phones
Chillicothe PR 3-3271

ADKINS REALTY
BOB ADKINS, Broker
Mortgage Loans
Masonic Temple
Call GR 4-2061 or GR 4-2738

Farms — City Property — Loans
W. D. HEISKELL
and SON
REALTORS
Williamsport
CIRCLEVILLE
BRANCH OFFICE
129½ W. Main St. — GR 4-6127

24. Misc. for Sale

USED 17" MOTOROLA
Console with New Picture Tube, carries one-year warranty. Extremely nice Mahogany cabinet.
$59.95
B. F. GOODRICH
115 Watt — GR 4-2775

OUR PURE DAIRY FRESH
ICE CREAM
is made from home style recipes. Enjoy it in the 'quart of goodness' size. Keep it in your Deep Freeze for frequent serving. At West Main St. Dairy Store.
PICKAWAY DAIRY

24. Misc. for Sale

BRAND new cedar chest for sale. Call GR 4-3256 after 4:00 p. m. 52

COAL — OHIO lump, egg, and oil treated stoker. Edward Starkey, phone GR 4-3063. 247tf

NEW, NEVER USED, pink and gray portable, deluxe Atlas sewing machine. $75. YU 3-5537. 52

KRAFT milk products, aff - A - Milk replacer for calves. Pex, buttermilk in blocks for poultry. Sharx for pigs and hogs. Steele Produce Co., 135 E. Franklin. GR 4-3197. 55

It's Later Than You Think!
Bring in your lawn mower now—
for a tune-up or complete overhaul.
CLIFTON AUTO PARTS
116 E. High St.

Several Good Used
Oil Heaters
Kochheiser
113 W. Main — GR 4-5338

Everything In Advertising
Pens, Pencils, Calendars
Leather, Plastic and Paper Specialties
Exclusive Gifts At Wholesale
Kippy-Kit Co.
Rear 146 Pleasant St.
Phone GR 4-3390

Used Dryers
$29.95 and up
MAC'S
113 E. Main St.

FOR BARGAINS ON
NEW and USED FURNITURE
Its'
FORD FURNITURE
155 W. Main St. — GR 4-4581

Concrete Blocks
Ready Mixed Concrete
Brick and Tile
Truscon Steel Windows
Basement Sash
Allied Building Materials
BASIC
Construction Materials
E. Corwin
Phone GR 4-5878

Mr. Farmer . . . get
Grade "A" Profits
With Universal
Milkers
Milk Pipelines
Bulk Tanks
Herringbone Walkthro
Tandems
Farm Bureau
Store
312 W. Mound St.

1960
Boats — Motors
JOHNSON Sea Horse MOTORS
LONE STAR — LYMAN
CORONET
Runabouts and Cruisers
9 ft. Aluminum Prams
Gator and Sterling Trailers
36 Months to Pay
MAC'S BOAT
SALES
828 E. Main St.
Chillicothe, Ohio

QUALITY
COAL
OHIO — KY. — W. VA.
BOB
LITTER'S
Fuel and Heating Co.
Formerly Rader's
Corner S. Pickaway and Corwin
GR 4-3050

MOHAWK
ALL WOOL RUGS

	Reg.	Now
12' x 13'6	$161.00	$135.00
12 x 13	$187.50	$149.95
15 x 13'5"	$275.00	$225.00
8'4" x 12'	$ 89.95	$ 69.95
9' x 11'3"	$129.50	$ 89.50
7'10" x 12'	$109.50	$ 79.50

Special on 12' Widths in Brown Tweed: Reg. $9.95 — Now $8.50 sq. yd.
16 — 9 x 12 Rugs All Reduced up to
20% Off
All merchandise ready for delivery
Open Evenings
KIRK'S
New Holland, Ohio — Phone 55181

USED TV'S
2-21" Table
Models
(1) Hotpoint Reduced to
$89.95
(1) Motorola
$99.95
Both have New Picture Tubes carrying one-year warranty.
B. F. Goodrich
115 Watt St. — GR 4-2775

24. Misc. for Sale

GERT'S a gay girl — ready for a whirl after cleaning carpets with Blue Lustre. Bingman Drug Store. 55

26. Wanted to Buy

CASH FOR light and heavy hens. Call New Holland 5-5475 collect!! Drake Produce. 195 tf

27. Pets

PEKINESE stud service, AKC; Sherman's, Ashville YU 3-5872. 28tf

MALE Husky Dog. GR 4-3023. 161 West Mound St. 52

28. Farm Implements

OLIVER 80 tractor, good rubber, $300. Oliver 70 tractor on steel wheels, $150., 2 sets Oliver cultivators. International disc harrow. International 2-14 breaking plow. Donald Miller, 26 Winona, Chillicothe, Ohio. Phone PR 2-5862. 53

JOHN Deere model B tractor, cultivators, breaking plows, Superior 167 wheat drill, rubber tired hay rake. Ford rotary hoe, cultipacker, John Deere combine, 2 rubber tired wagons, Moline manure spreader. GR 4-5435. 52

29. Gar.-Produce-Seeds

WANTED—good yellow corn. Lloyd Reiterman and son, Kingston, phone NI 2-3484 Kingston ex. 286tf

30. Livestock

BIG TYPE Poland China boars. 4 miles west of Washington C. H. on Mt. Olive Road. Earl Harper. 79

31. Poultry and Eggs

HIGH Quality chicks — Ehrler Hatchery 654 Chestnut, Lancaster. 35tf

31. Poultry and Eggs

BABY chicks: White Leghorn, White Rock, New Hampshire, Harco, Rhode Island Red, and De Kalb hybrid baby chicks. Send or call your order today. Croman Farms Hatchery. Circleville, Ohio. Phone GR 4-4800 or GR 4-5422. 14tf

Hy-Line 934 layers entered in 12 of 14 Tests.
FIRST
in 6 out of 12 U. S. Random sample tests ending in 1959. No other layer won more than 1 test.
BOWERS FARM and HATCHERY
Hy-Lines Exclusive from
Our Own Breeding Pen
Circleville, Ohio

33. Dairy Equipment

COUNTS DAIRY supply. DeLaval Milkers, pipelines, Bulk coolers, transfer systems. Complete line of clay equipment for Dairy, beef, hog farmers. Hallsville 2326. 63

Legal Notices

PROBATE COURT
PICKAWAY COUNTY, OHIO
No. 20093
NOTICE OF PUBLIC SALE

Simon Ray Anderson, Executor of the Estate of Mark E. Walton, deceased,
Plaintiff,
vs.
O. O. Walton, et al.,
Defendants.

In pursuance of the order of the Probate Court of Pickaway County, Ohio, I will offer for sale at public auction on Saturday, the 2nd day of April, 1960, at 1:00 o'clock p. m., on the premises, the following described real estate, to-wit:

Situated in the County of Pickaway, in the State of Ohio and in the Township of Walnut (Village of Ringgold), and bounded and described as follows:

Being part of Section No. 25, Township No. 9 in Range No. 21, M. S. Beginning at a stone in the west line of the tract at the west corner to Catharine Souders lot; thence with her line S. 80 deg. E. 18-36-100 poles to a stone; thence N. 30 poles to stone at Catharine May's lot; thence with her line N. 89½ degrees W. 18-36-100 poles to a stone on the west of said tract; thence with said line South 30 poles to the beginning. Containing Four acres and 76 poles of land, more or less, except one acre off of the south side of said lot or tract sold to Elias Vandemark, which contains 8 poles and 11 feet and 9 inches in width which is to be one acre off the south side of said lot or tract, the balance to contain 3 acres and 76 poles of land, more or less.

Being the same premises conveyed to Mark E. Walton by deed from William I. Clark and wife, dated Oct. 11, 1938, and recoreded in Vol. 124, Page 514, Pickaway County Deed Records.

Said premises are appraised at Seven Hundred Fifty ($750.00) Dollars and must be sold for not less than two-thirds (2-3) of the appraised value. Terms of sale are One-third (1-3) cash in hand on day of sale and balance in full on confirmation of sale and delivery of deed. Full possession upon delivery of deed.

Simon Ray Anderson, Executor of the Estate of Mark E. Walton, deceased.
J. W. Adkins Jr., Attorney
C. G. Chalfin, Auctioneer.

At the same time said Executor will sell a small lot of household goods and small tools. Terms of chattel sale are cash on day of sale.
Mar. 1, 8, 15, 22, 29.

THE BOSS IS READY—As the first order of business on his arrival in the St. Louis Cardinals' spring training camp in St. Petersburg, Fla., the Red Birds' manager, Solly Hemus, tries on his new uniform cap.

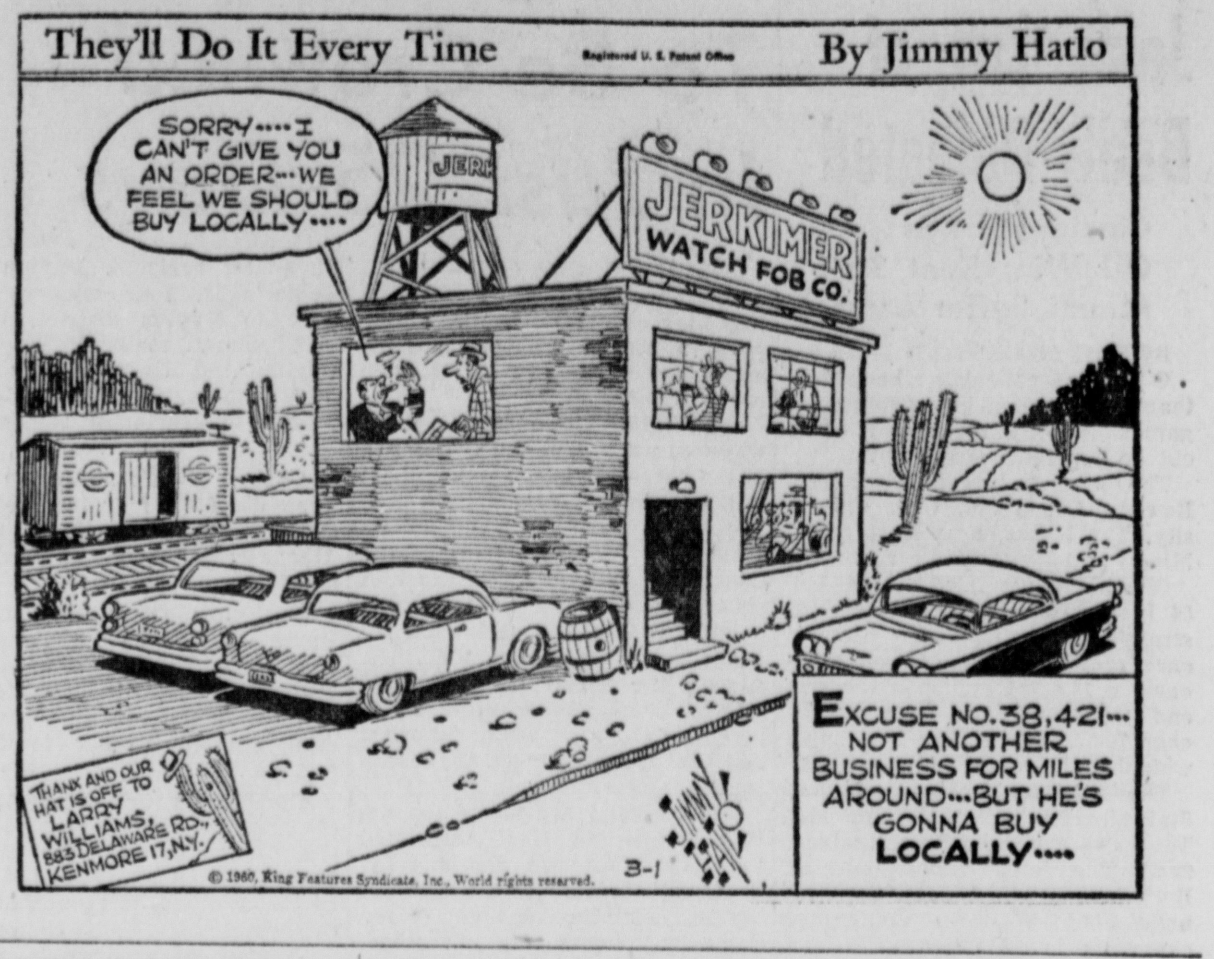

The Results

National Basketball Assn.
By THE ASSOCIATED PRESS
Monday Results
No games
Tuesday Schedule
Syracuse at New York
Detroit vs. Cincinnati at St. Louis
Minneapolis at St. Louis
Wednesday Schedule
Minneapolis vs. New York at Boston
Philadelphia at Boston
St. Louis at Detroit

Monday Ohio Basketball
COLLEGE
Indiana 99, Ohio State 83
Cincinnati 110, Tulsa 64
Louisville 83, Miami (Ohio) 65
Ohio U. 96, Morehead (Ky.) 66
Steubenville 77, Central State 71
Western entucky 69, ent State 60
Bowling Green 70, Loyola (Chicago) 67
John Carroll 66, Fenn 46
NAIA District
Ashland 78, Defiance 73
Findlay 73, Ohio Northern 59

HIGH SCHOOL
CLASS AA SECTIONALS
At Euclid
Cleveland Shaw 58, Wickliffe 55
Cleveland East 78, Kenston 33
Chagrin Falls 54, Mentor 52 (dbl ovt)
Euclid 73, West Geauga 40
At Akron
Akron Central 83, Akron Kenmore 39
Barberton 57, Coventry 47
At Bedford
Shaker Heights 45, Maple Heights 40
Bedford 54, Brush 37
Cleveland John Adams 70, Cleveland Heights 57
At Troy
Urbana 53, Sidney 37
Greenville 55, West Milton 50
At Dayton
Dayton Fairview 57, Eaton 47
Dayton White 74, Germantown 28
At Middletown
Reading 74, Loveland 62
Princeton 67, Lebanon 47
At Portsmouth
Northwest (Scioto) 61, Wheelersburg 55
At Martins Ferry
Bellaire 62, Union Local 54
Bellaire St. John's 73, River Local 56
At Columbus
Upper Arlington 77, Columbus Watterson 66
Columbus Central 58, Columbus West 43
Grandview 67, Plentangy 37
Marion - Franklin 65, Pleasant View 42
At Oxford
North College Hill 45, Colerain 42
Middletown 73, Hamilton Fairfield 41
At Struthers
Campbell Memorial 65, Youngstown Mooney 55
Liberty 69, Boardman 49
At Ravenna
Hudson 71, Ravenna 51
Kent Roosevelt 73, Green 44
At Dennison
New Philadelphia 111, Newcomerstown 41
CLASS A SECTIONAL AT OWENSVILLE
Goshen 69, Felicity 51
Greene County Class A Finals
Bellbrook 69, Greeneview 61

Court OKs Firing Of Silent Employe

WASHINGTON (AP) — The Supreme Court today upheld a California law requiring dismissal of any public employe who refuses to say when asked whether he is a member of the Communist party.

The law applies whether the questions are asked by state legislative or congressional investigators.

The court ruled on a joint appeal by Thomas W. Nelson and Arthur Blobe who were fired as Los Angeles County social workers because they had refused in 1956 to tell the House Committee on Un-American Activities whether they were Communist party members.

Once-Dynamited Inn Is Damaged by Fire

WARREN, Ohio (AP)—A $15,000 fire Monday at a tavern that was dynamited earlier this winter is being investigated as possible arson. The tavern on U.S. 422 was unoccupied when it caught fire. The building formerly housed the Fez Club, which closed a month ago. Paul Capito, owner, said he had leased the property to Mrs. Pauline Poprik who planned to open a tavern there.

Cleveland Passport Applicants Set Mark

CLEVELAND (AP) — The 784 passport applications received by the U.S. District Court clerk here last month set a record for a February. John Pusti, deputy clerk, estimated that 85 per cent of the prospective travelers were bound for Europe and most planned to go by air.

Treatment Period in Ohio Mental Clinics Being Cut

DAYTON, Ohio (AP)—How long is a long stay in a state mental hospital?

Because of inadequate treatment some patients have resided in state hospitals as long as 40 years, reported Gov. Michael V. DiSalle this week.

That's not how Dr. Joseph A. Mendelson, superintendent of Dayton State Hospital, tells of the recent case of a woman patient who had remained in the hospital 56 years.

The length of stay here, however, is being cut down. "As we learn things to do, patients are getting out within one to three to six months," Dr. Mendelson added.

The woman patient, now 84, was admitted in 1899. She first left the hospital in 1956. And in 1958 she was discharged. But she remains on the hospital's roll as a patient in its family care program. Under the program patients are discharged and live in private foster homes.

Dr. Mendelson said patients are being released now in four or five weeks because they are "getting more and more attention and the staff is getting more and more tools to work with."

But he said patients are coming into the hospital faster than before, either because more people are developing mental illnesses or because more of it is being recognized. He said there is so much urbanization, a lot of mentally ill persons residing in the country areas went untreated, he believes.

The mentally ill person in the country "got around." He milked cows, took care of the chickens and pigs. People simply said "he's queer," the doctor commented.

"Now all the neighbors are annoyed. Everybody is suspicious of anybody mentally ill," he added.

Meanwhile, Dr. Mendelson reported, a total of 108 patients, have been transferred into the new $920,000 psychogeriatric hospital designed for elderly patients. The first patients were moved in at the first of the month. He said he hopes a new staff doctor to head the hospital will arrive to assume the post next week.

The hospital, off Wayne Avenue on Dayton State Hospital grounds, will accommodate 165 patients.

Bowling Scores

K OF P LEAGUE

No. 4	1st	2nd	3rd	Tot.
A. Ankrom	130	159	193	482
N. Sims	128	166	111	405
J. Taylor	125	157	183	465
P. Smallwood	122	189	167	473
Actual total	505	666	654	1825
Handicap	112	112	112	336
Total	617	778	766	2161
	1st	2nd	3rd	Tot.
W. Edstrom	123	154	183	460
Blind	140	140	140	420
C. Andrews	200	183	131	514
Blind	140	140	140	420
Actual total	603	617	594	1814
Handicap	44	44	44	132
Total	647	661	638	1946
No. 1	1st	2nd	3rd	Tot.
R. Lane	178	170	179	527
A. Strawser	124	127	100	351
G. Wharton	146	136	119	401
R. Reichelderfer	159	190	196	545
Actual total	607	623	594	1824
Handicap	98	98	98	294
Total	705	721	642	2118
No. 5	1st	2nd	3rd	Tot.
W. Leist	148	120	177	445
M. Robinson	146	163	136	445
R. Mills	135	167	157	459
T. Strawser	152	139	128	419
Actual total	581	589	598	1768
Handicap	87	87	87	261
Total	668	676	685	2029
No. 6	1st	2nd	3rd	Tot.
B. Ferguson	149	154	168	471
V. Reichelderfer	169	166	151	486
C. Sabine	120	129	175	424
Blind	140	140	140	420
Actual total	578	589	634	1801
Handicap	68	68	68	994
Total	646	657	702	1995
No. 3	1st	2nd	3rd	Tot.
P. Turner	170	214	132	516
O. Stout	146	146	139	431
A. Leist	93	101	104	298
F. Woodward	124	175	157	456
Actual total	533	636	532	1701
Handicap	98	98	98	294
Total	61	734	630	1995

FUGITIVES FROM THE FBI

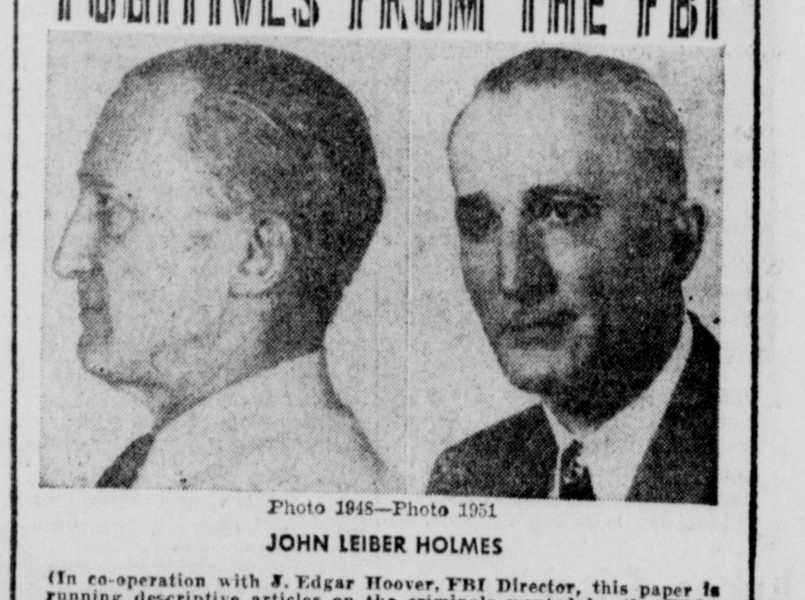

Photo 1948—Photo 1951

JOHN LEIBER HOLMES

(In co-operation with J. Edgar Hoover, FBI Director, this paper is running descriptive articles on the criminals wanted by the FBI.)

JOHN LEIBER HOLMES is being sought by the FBI as a conditional release violator. Upon his conditional release from prison, where he was serving a 17-year sentence for transporting stolen merchandise in interstate commerce, conspiracy and escape, he allegedly gained an air of respectability to cover past crimes and gradually assumed control of his wife's business.

Succeeding in gaining control of his wife's firm, Holmes deserted her, taking with him a great amount of merchandise and leaving approximately $30,000 in unpaid debts. A Federal warrant was issued on Jan. 29, 1954, by the U. S. Board of Parole, Washington, D. C., charging the fugitive with violating his conditional release from a Federal penitentiary.

Described as a cunning fugitive, Holmes has been convicted for embezzlement and fraudulent checks in addition to the crimes for which he was imprisoned prior to his conditional release. He has been employed as a jeweler and engraver.

On July 28, 1939, Holmes participated in an escape from a Federal penitentiary in which a guard was shot and wounded. He should be considered dangerous.

DESCRIPTION: Age, 69; Born, Maryville, Mo. (not supported by birth records); Height, 5 feet 10; Weight, 163; Build, medium; Hair, gray; Eyes, brown (sometimes wears glasses); Complexion, medium. Remarks: Holmes reportedly bites his fingernails and appears nervous during conversation. He is reputed to have knowledge of French, German and Hebrew languages. He has been described as a master engraver and as an immaculate dresser.

INFORMATION *concerning fugitive should be telephoned to the nearest FBI office.*

Distributed by King Features Syndicate

Classifieds

Phone GR 4-3131

Per word one insertion 5c
(Minimum charge 75c)
Per word for 3 insertions 10c
(Minimum 10 words)
Per word for 6 insertions 15c
(Minimum 10 words)
Per word monthly 45c
(Minimum 10 words)

ABOVE RATES BASED ON CONSECUTIVE DAYS.

Classified word Ads will be accepted until 4 p. m. previous day for publication the following day. The publisher reserves the right to edit or reject any advertising copy.

Error in Advertising should be reported immediately. The Circleville Herald will not be responsible for more than one incorrect insertion.

1. Card of Thanks

I wish to thank my friends and neighbors who remembered me with their acts of kindness and cards and flowers and gifts during my stay at Berger Hospital. Also, I enjoyed your visits at the hospitals.
Charles W. Winner

2. Special Notice

The Adjustment Service Bureau Has
NOT
MOVED
We Are Still Located At
132½ West Main St.
Under The Same
Management & Ownership

QUALIFIED FOSTER HOMES NEEDED

State agency is recruiting such homes for placement of teen-age youngsters under state supervision.

Name ....
Address ....
City ....

FILL COUPON AND MAIL TO
Mr. Lowell H. Morris
Juvenile Placement Bureau
450 E. Town Street
Columbus, Ohio
(Capital 1-1265 Ext. 8301)

3. Lost and Found

LOST — small white dog near Court and Logan St. GR 4-5392. 53

FOUND — 1 pair glasses on Clinton St. Identify and pay for ad. Helen Jacobs. 443 E. Mound. 51

LOST: Ladies white billfold. Keep the money, reward for returning valuable papers. Lee Holbrook, 352 E. Mill St. GR 4-4118. 51

4. Business Service

PLUMBING, heating, pumps. Roger Smith Amanda WO 9-2780. 7tf

We pay cash, or sell your furniture at Auction on commission basis. Call or see
FEATHERINGHAM'S
Furniture and Auction Service
35 E. Main St. — Ashville, Ohio
Phone YU 3-3051

KEARNS'
NURSING HOME
501 N. Court St.
Professional Care of
INVALIDS — CONVALESCENTS
AGED PERSONS
NURSE ON DUTY 24 HOURS
Reasonable Rates
Cheerful Surroundings
Television
We Have Free Ambulance Service
For All Incoming Patients
Phone GR 4-3655 or GR 4-3475

Now With The
EVERPURE'
CD20 PACK
eliminate
- red water
- fixture and clothing stains
- unpleasant iron tastes
- contaminated water
- plumbing corrosion

Call Today
Dougherty's
147 W. Main GR 4-2697

BUSINESS DIRECTORY

Detailed Reference to Business Facilities of Circleville

DAIRY PRODUCTS DEALERS
PICKAWAY DAIRY ASSN.
Pickaway Butter Phone GR 4-2171
GUERNSEY DAIRY
Borden's Milk Products
Phone GR 4-4666

ELECTRIC APPLIANCES
PETTIT'S
130 S. Court St. Phone GR 4-5532

LOCKER PLANT
L. B. DAILY
Custom Butchering
Lovers Lane Phone GR 4-2360

RETAIL LUMBER DEALERS
ANKROM LUMBER AND SUPPLY
325 W. Main St. Phone GR 4-3270
CIRCLEVILLE BUILDING SUPPLIES INC.
766 S. Pickaway St. Phone GR 4-4671
CIRCLEVILLE LUMBER CO.
150 Edison Ave. Phone GR 4-5633

4. Business Service

WERTMAN'S upholstery. Call GR4-2346 days. GR 4-6114 evenings. 41

BANK RUN gravel delivered. GR 4-2777 or DE 2-2174. 267tf

INCOME TAX service. Assistance in completing long or short forms. Call GR 4-3360. 77

CLEAN, dependable, sanitary regulation body. Larry's Refuse Haulers. GR 4-6174. 57

TERMITES — guaranteed control. Contact your reliable Kochheiser Hardware. 96tf

PLASTERING and stucco work, new and repair. George R. Ramey. Route 1, GR 4-3381. 122tf

WELL DRILLING—Joe Christy—Amanda WO 9-4847—8 miles east on U. S. 22. 270tf

PICK up rubbish weekly. $1.00 per month. Light hauling. Phone GR 4-5284. 236tf

BASYE APPLIANCE SERVICE —We service all makes, washers, dryers, small appliances. 326 Logan St. Call GR 4-3822. 56

TELEVISION — Radio Hi Fi Service. Call Wayne Jones, 9 a. m. to 9 p. m. One mile west of Meade. GR 4-4137. 71

Auto Insurance
If your rates have gone up you may save important dollars by calling
M. B. GRIEST
159 E. Main Ph. GR 4-6284
NATIONWIDE INSURANCE CO.
Home Office Columbus, O.

Barthelmas Sheet Metal and Plumbing
241 E. Main St. — GR 4-2655

Sewer and Drain Service
Inexpensive and Effective
Only Roto Rooter can give complete cleaning service without unnecessary digging.
Circleville — GR 4-4651
Lancaster — OL 3-7581

Organ Lessons
In your home. Chord Organ or Spinette for rent. Contact Dale Summers on Lazarus' 5th floor.

Ike's
Septic tank and sewer cleaning service, sink lines, lavatory lines and commode cleaning service.
FOR GOOD SERVICE
Call GR 4-4566

Plumbing—Heating—Pumps
Sheet Metal Fabrication
Haning's Inc.
158 W. Main
Phone GR 4-4651

Adding Machines
$39.50 and up

Get ready for the New Year reports
Paul A. Johnson
Office Equipment
124 S. Court

6. Male Help Wanted

FARM hand. Steady year round work. House, milk, garden and meat furnished. Write Box 16-B c-o The Herald. Give references. 53

7. Female Help Wanted

WAITRESS wanted. Steady work, good pay. YU 3-3611 Ashville. Jerry's Bar and Grill. 55

WOMAN sew easy ready-cut wrap-around aprons home. Earn $26.16 dozen. Spare time. Write Accurate Mfgr's, Freeport, New York. 51

9. Situation Wanted

WASHINGS and ironings to do in my home. GR 4-3591. 56

BABY sitting at nights or regular cleaning. References. Phone YU 3-5232. 52

10. Automobiles for Sale

1953 Buick
Full Power
$395.00
Christopher Pontiac
404 N. Court — GR 4-2193

OK Used Cars & Trucks
The Harden Chevrolet Co.
Your Chevrolet Dealer Since 1928
324 W. Main St. — GR 4-3141

'52 MERCURY
4-Door Sedan
Special $177.00
Heywood Mercer
Chevrolet Inc.
Ashville, Ohio

1955 Ford
Country Sedan, 9 Passenger
Ford-o-matic, Radio and Heater
New Tires
$945.00
CIRCLEVILLE MOTORS
North on Old Route 23
GR 4-4886

1954 CHEVROLET
Bel Air 4-Door. Radio, Heater, Powerglide, Two-Tone. A steal at
$495.00
WES EDSTROM MOTORS
150 E. Main — GR 4-3550

10. Automobiles for Sale

1957 OLDS Super 88, 4-door, excellent condition. Phone GR 4-5162 or see at 350 Lewis Road. 53

1954 CHEVROLET dump truck, 9 ft. Daybrook dump bed, 3 speed brownlite, 4 speed transmission, 2 speed rear end. Cheater axel with 57 engine. Call GR 4-4400. 70

13. Apartments for Rent

DELUX modern 3 room apt. Adults only. Phone GR 4-5902. 39tf

APARTMENTS for rent. Corner of Mill and Clinton. Wolf's Grocery. 53

3 ROOMS and bath. Heating, stoves and floor cov. furnished. Adults. 229 Town St.

4 ROOMS and bath. Fenced yard. 2 children allowed. $60.00 per month. Call GR 4-4074 days or GR 4-4798 nights. 53

MODERN uptown, second floor apartment, private entrance, 2 large bedrooms, living room, ketchen dinette, heated garage and laundry. Phone GR 4-2287. 55

14. Houses for Rent

3 ROOM house, furnished. 455 Watt St. Ezra Shannon. 48tf

5 ROOMS and bath. Centrally located. Call GR 4-3400 after 7:00 p. m. 52

5 ROOM and bath. Basement, gas furnace, adults or one small child. 526 E. Franklin St. Call at 225 E. Franklin or phone GR 4-3808. 51

17. Wanted to Rent

WANTED—farm to rent; (approx. 150 acres) Prefer cash rent. Call Washington C. H., O. 115-5131. 55

FARM, two or three hundred acres. Have complete line of farm equipment and can give reference for 1961, fall possession if possible. Write Box 14-B c-o The Circleville Herald. 51

18. Houses for Sale

ATTRACTIVE four bedroom home. N. Pickaway St. Fireplace wall to wall carpeting. Full basement. Patio. Reasonably priced. GR 4-3444. 51

For Sale — 4 room house Northwest.
5 rooms, large lot — East.
Building Lots
We Need Listings
LESLIE HINES, Broker
Office 626 N. Court — GR 4-2076
Auctioneer — GR 4-3446
Ronald Easter — GR 4-5664

21. Real Estate - Trade

CURTIS W. HIX
R. E. Broker and Auctioneer
Salesmen
J. Leo Hedges — GR 4-3304
Don Forquer — GR 4-4009
Office 228½ N. Court St.
Circleville, O. — GR 4-5190

New and older houses, all sizes and locations with GI, FHA and conventional financing.
George C. Barnes
REALTOR
130 E. Main
GR 4-5275 or GR 4-4982

Circleville Realty
All Types of Real Estate
Insurance
152 W. Main St.
Office Phone GR 4-3795
Residence GR 4-5722

All types of Real Estate
Wooded Lots in
Knollwood Village
ED WALLACE REALTY CO.
GR 4-2197
Mrs. Tom Bennett — GR 4-3872
Mrs. Paul McGinnis — GR 4-3760
Mrs. Ed Bach, Jr. — GR 4-4134
Robt. Rowland — GR 4-2597

CENTRAL OHIO REAL ESTATE
Donald H. Watt, Realtor
Phones GR 4-5294 or GR 4-2924

Hatfield Realty
157 W. MAIN ST.
Phone Office GR 4-6294
Marjorie Spalding, Saleslady
GR 4-5204
Residence GR 4-5719

Buying or Building
A New Home
Call
Paul F. McAfee
Building Contractor
Circleville GR 4-2061
Phones
Chillicothe PR 3-3271

ADKINS REALTY
BOB ADKINS, Broker
Mortgage Loans
Masonic Temple
Call GR 4-2061 or GR 4-2738

Farms — City Property — Loans
W. D. HEISKELL and SON
REALTORS
Williamsport
CIRCLEVILLE
BRANCH OFFICE
129½ W. Main St. — GR 4-6127

24. Misc. for Sale

USED 17" MOTOROLA
Console with New Picture Tube, carries one-year warranty. Extremely nice Mahogany cabinet.
$59.95
B. F. GOODRICH
115 Watt — GR 4-2775

OUR PURE DAIRY FRESH ICE CREAM
is made from home style recipes. Enjoy it in the 'quart of goodness' size. Keep it in your Deep Freeze for frequent serving. At West Main St. Dairy Store.
PICKAWAY DAIRY

24. Misc. for Sale

BRAND new cedar chest for sale. Call GR 4-3256 after 4:00 p. m. 52

COAL — OHIO lump, egg, and oil treated stoker. Edward Starkey, phone GR 4-3063. 247tf

NEW, NEVER USED, pink and gray portable, deluxe Atlas sewing machine. $75. YU 3-5537. 52

KRAFT milk products, aff - A - Milk replacer for calves. Pex, buttermilk in blocks for poultry. Sharx for pigs and hogs. Steele Produce Co., 135 E. Franklin. GR 4-3197. 55

It's Later Than You Think!
Bring in your lawn mower now—for a tune-up or complete overhaul.
CLIFTON AUTO PARTS
116 E. High St.

Several Good Used
Oil Heaters
Kochheiser
113 W. Main — GR 4-5338

Everything In Advertising
Pens, Pencils, Calendars
Leather, Plastic and Paper Specialties
Exclusive Gifts At Wholesale
Kippy-Kit Co.
Rear 146 Pleasant St.
Phone GR 4-3390

Used Dryers
$29.95 and up
MAC'S
113 E. Main St.

FOR BARGAINS ON
NEW and USED FURNITURE
Its'
FORD FURNITURE
155 W. Main St. — GR 4-4581

Concrete Blocks
Ready Mixed Concrete
Brick and Tile
Truscon Steel Windows
Basement Sash
Allied Building Materials
BASIC
Construction Materials
E. Corwin
Phone GR 4-5878

Mr. Farmer . . . get
Grade "A" Profits
With Universal
Milkers
Milk Pipelines
Bulk Tanks
Herringbone Walkthro
Tandems
Farm Bureau Store
312 W. Mound St.

1960
Boats — Motors
JOHNSON Sea Horse MOTORS
LONE STAR — LYMAN
CORONET
Runabouts and Cruisers
9 ft. Aluminum Prams
Gator and Sterling Trailers
36 Months to Pay
MAC'S BOAT SALES
828 E. Main St.
Chillicothe, Ohio

QUALITY
COAL
OHIO — KY. — W. VA.
BOB
LITTER'S
Fuel and Heating Co.
Formerly Rader's
Corner S. Pickaway and Corwin
GR 4-3050

MOHAWK
ALL WOOL RUGS

	Reg.	Now
12' x 13'6	$161.00	$135.00
12 x 13	$187.50	$149.95
15 x 13'5"	$275.00	$225.00
8'4" x 12'	$ 89.95	$ 69.95
9' x 11'3"	$129.50	$ 89.50
7'10" x 12'	$109.50	$ 79.50

Special on 12' Widths in Brown Tweed: Reg. $9.95 — Now $8.50 sq. yd.
16 — 9 x 12 Rugs All Reduced up to
20% Off
All merchandise ready for delivery
Open Evenings
KIRK'S
New Holland, Ohio — Phone 55181

USED TV'S
2-21" Table Models
(1) Hotpoint Reduced to
$89.95
(1) Motorola
$99.95
Both have New Picture Tubes carrying one-year warranty.
B. F. Goodrich
115 Watt St. — GR 4-2775

24. Misc. for Sale

GERT'S a gay girl — ready for a whirl after cleaning carpets with Blue Lustre. Bingman Drug Store. 55

26. Wanted to Buy

CASH FOR light and heavy hens. Call New Holland 5-3475 collect!! Drake Produce. 193 tf

27. Pets

PEKINESE stud service. AKC; Sherman's, Ashville YU 3-5872. 28tf

MALE Husky Dog. GR 4-3023. 161 West Mound St. 52

28. Farm Implements

OLIVER 80 tractor, good rubber, $300. Oliver 70 tractor on steel wheels, $150., 2 sets Oliver cultivators. International disc harrow. International 2-14 breaking plow. Donald Miller, 26 Winona, Chillicothe, Ohio. Phone PR 2-5862. 53

JOHN Deere model B tractor, cultivators, breaking plows, Superior 167 wheat drill, rubber tired hay rake, Ford rotary hoe, cultipacker, John Deere combine, 2 rubber tired wagons, Moline manure spreader. GR 4-3435. 52

29. Gar.-Produce-Seeds

WANTED—good yellow corn. Lloyd Reiterman and son, Kingston, phone NI 2-3484 Kingston ex. 288tf

30. Livestock

BIG TYPE Poland China boars. 4 miles west of Washington C. H. on Mt. Olive Road. Earl Harper. 79

31. Poultry and Eggs

HIGH Quality chicks — Ehrler Hatchery 634 Chestnut, Lancaster. 35tf

31. Poultry and Eggs

BABY chicks: White Leghorn, White Rock, New Hampshire, Harco, Rhode Island Red, and De Kalb hybrid baby chicks. Send or call your order today. Croman Farms Hatchery, Circleville, Ohio. Phone GR 4-4800 or GR 4-5422. 14tf

Hy-Line 934 layers entered in 12 of 14 Tests.
FIRST
in 6 out of 12 U. S. Random sample tests ending in 1959. No other layer won more than 1 test.
BOWERS FARM and HATCHERY
Hy-Lines Exclusive from
Our Own Breeding Pen
Circleville, Ohio

33. Dairy Equipment

COUNTS DAIRY supply. DeLaval Milkers, pipelines, Bulk coolers, transfer systems. Complete line of clay equipment for Dairy, beef, hog farmers. Hallsville 2326. 63

Legal Notices

PROBATE COURT
PICKAWAY COUNTY, OHIO
No. 20093
NOTICE OF PUBLIC SALE

Simon Ray Anderson, Executor of the Estate of Mark E. Walton, deceased, Plaintiff,
vs.
O. O. Walton, et al., Defendants.

In pursuance of the order of the Probate Court of Pickaway County, Ohio, I will offer for sale at public auction on Saturday, the 2nd day of April, 1960, at 1:00 o'clock p. m., on the premises, the following described real estate, to-wit:

Situated in the County of Pickaway, in the State of Ohio and in the Township of Walnut (Village of Ringgold), and bounded and described as follows:

Being part of Section No. 25, Township No. 9 in Range No. 21, M. S. Beginning at a stone in the west line of the tract at the west corner to Catharine Souders lot; thence with her line S. 80 deg. E. 18-36-100 poles to a stone; thence N. 30 poles to stone at Catharine May's lot; thence with her line N. 89½ degrees W. 18-36-100 poles to a stone on the west of said tract; thence with said line South 30 poles to the beginning. Containing Four acres and 76 poles of land, more or less, except one acre off of the south side of said lot or tract sold to Elias Vandemark, which contains 8 poles and 11 feet and 9 inches in width which is to be one acre off the south side of said lot or tract, the balance to contain 3 acres and 76 poles of land, more or less.

Being the same premises conveyed to Mark E. Walton by deed from William I. Clark and wife, dated Oct. 11, 1938, and recoreded in Vol. 124, Page 514, Pickaway County Deed Records.

Said premises are appraised at Seven Hundred Fifty ($750.00) Dollars and must be sold for not less than two-thirds (2-3) of the appraised value. Terms of sale are One-third (1-3) cash in hand on day of sale and balance in full on confirmation of sale and delivery of deed. Full possession upon delivery of deed.

Simon Ray Anderson, Executor of the Estate of Mark E. Walton, deceased.
J. W. Adkins Jr., Attorney
C. G. Chalfin, Auctioneer.

At the same time said Executor will sell a small lot of household goods and small tools. Terms of chattel sale are cash on day of sale.
Mar. 1, 8, 15, 22, 29.

THE BOSS IS READY—As the first order of business on his arrival in the St. Louis Cardinals' spring training camp in St. Petersburg, Fla., the Red Birds' manager, Solly Hemus, tries on his new uniform cap.

The Results

National Basketball Assn.
By THE ASSOCIATED PRESS
Monday Results
No games
Tuesday Schedule
Syracuse at New York
Detroit vs. Cincinnati at St. Louis
Minneapolis at St. Louis
Wednesday Schedule
Minneapolis vs. New York at Boston
Philadelphia at Boston
St. Louis at Detroit

Monday Ohio Basketball
COLLEGE
Indiana 99, Ohio State 83
Cincinnati 110, Tulsa 64
Louisville 83, Miami (Ohio) 65
Ohio U. 96, Morehead (Ky.) 68
Steubenville 77, Central State 71
Western Kentucky 69, Kent State 60
Bowling Green 70, Loyola (Chicago) 67
John Carroll 66, Fenn 46
NAIA District
Ashland 78, Defiance 73
Findlay 73, Ohio Northern 59

HIGH SCHOOL
CLASS AA SECTIONALS
At Euclid
Cleveland Shaw 58, Wickliffe 55
Cleveland East 78, Kenston 33
Chagrin Falls 54, Mentor 52 (dbl ovt)
Euclid 73, West Geauga 49
At Akron
Akron Central 83, Akron Kenmore 39
Barberton 57, Coventry 47
At Bedford
Shaker Heights 45, Maple Heights 40
Bedford 54, Brush 37
Cleveland John Adams 70, Cleveland Heights 57
At Troy
Urbana 53, Sidney 37
Greenville 55, West Milton 50
At Dayton
Dayton Fairview 57, Eaton 47
Dayton White 74, Germantown 38
At Middletown
Reading 74, Loveland 62
Princeton 67, Lebanon 47
At Portsmouth
Northwest (Scioto) 61, Wheelersburg 55
At Martins Ferry
Bellaire 62, Union Local 54
Bellaire St. John's 73, River Local 56
At Columbus
Upper Arlington 77, Columbus Watterson 66
Columbus Central 58, Columbus West 43
Grandview 67, Plentangy 37
Marion - Franklin 65, Pleasant View 42
At Oxford
North College Hill 45, Colerain 42
Middletown 73, Hamilton Fairfield 41
At Struthers
Campbell Memorial 65, Youngstown Mooney 55
Liberty 69, Boardman 49
At Ravenna
Hudson 71, Ravenna 51
Kent Roosevelt 73, Green 44
At Dennison
New Philadelphia 111, Newcomerstown 41
CLASS A SECTIONAL AT OWENSVILLE
Goshen 69, Felicity 51
Greene County Class A Finals
Bellbrook 69, Greeneview 61

Court OKs Firing Of Silent Employe

WASHINGTON (AP) — The Supreme Court today upheld a California law requiring dismissal of any public employe who refuses to say when asked whether he is a member of the Communist party.

The law applies whether the questions are asked by state legislative or congressional investigators.

The court ruled on a joint appeal by Thomas W. Nelson and Arthur Blobe who were fired as Los Angeles County social workers because they had refused in 1956 to tell the House Committee on Un-American Activities whether they were Communist party members.

Once-Dynamited Inn Is Damaged by Fire

WARREN, Ohio (AP)—A $15,000 fire Monday at a tavern that was dynamited earlier this winter is being investigated as possible arson. The tavern on U.S. 422 was unoccupied when it caught fire. The building formerly housed the Fez Club, which closed a month ago. Paul Capito, owner, said he had leased the property to Mrs. Pauline Poprik who planned to open a tavern there.

Cleveland Passport Applicants Set Mark

CLEVELAND (AP) — The 784 passport applications received by the U.S. District Court clerk here last month set a record for a February. John Pusti, deputy clerk, estimated that 85 per cent of the prospective travelers were bound for Europe and most planned to go by air.

Treatment Period in Ohio Mental Clinics Being Cut

DAYTON, Ohio (AP)—How long is a long stay in a state mental hospital?

Because of inadequate treatment some patients have resided in state hospitals as long as 40 years, reported Gov. Michael V. DiSalle this week.

That's not long here.

Dr. Joseph A. Mendelson, superintendent of Dayton State Hospital, tells of the recent case of a woman patient who had remained in the hospital 56 years.

The length of stay here, however, is being cut down. "As we learn things to do, patients are getting out within one to three to six months," Dr. Mendelson added.

The woman patient, now 84, was admitted in 1899. She first left the hospital in 1956. And in 1958 she was discharged. But she remains on the hospital's roll as a patient in its family care program. Under the program patients are discharged and live in private foster homes.

Dr. Mendelson said patients are being released now in four or five weeks because they are "getting more and more attention and the staff is getting more and more tools to work with."

But he said patients are coming into the hospital faster than before, either because more people are developing mental illnesses or because more of it is being recognized. When there was not so much urbanization, a lot of mentally ill persons residing in the country areas went untreated, he believes. The mentally ill person in the country "got around." He milked cows, took care of the chickens and pigs. People simply said "he's queer," the doctor commented.

"Now all the neighbors are annoyed. Everybody is suspicious of anybody mentally ill," he added.

Meanwhile, Dr. Mendelson reported, a total of 108 patients, have been transferred into the new $920,000 psychogeriatric hospital designed for elderly patients. The first patients were moved in at the first of the month. He said he hopes a new staff doctor to head the hospital will arrive to assume the post next week.

The hospital, off Wayne Avenue on Dayton State Hospital grounds, will accommodate 165 patients.

Bowling Scores

K OF P LEAGUE

No. 4	1st	2nd	3rd	Tot.
A. Ankrom	130	159	193	482
N. Sims	128	166	171	465
J. Taylor	125	157	183	465
P. Smallwood	122	189	167	473
Actual total	505	666	654	1825
Handicap	112	112	112	336
Total	617	778	766	2161

	1st	2nd	3rd	Tot.
W. Edstrom	123	154	183	460
Blind	140	140	140	420
C. Andrews	200	183	131	514
Blind	140	140	140	420
Actual total	603	617	594	1814
Handicap	44	44	44	132
Total	647	661	638	1946

No. 1	1st	2nd	3rd	Tot.
R. Lane	178	170	179	527
A. Strawser	124	127	100	351
G. Wharton	146	136	119	401
R. Reichelderfer	159	190	196	545
Actual total	607	623	594	1824
Handicap	98	98	98	294
Total	705	721	642	2118

No. 5	1st	2nd	3rd	Tot.
W. Leist	148	120	177	445
M. Robinson	146	163	136	445
R. Mills	135	167	157	459
T. Strawser	152	139	128	419
Actual total	581	589	598	1768
Handicap	87	87	87	261
Total	668	676	685	2029

No. 6	1st	2nd	3rd	Tot.
B. Ferguson	149	154	168	471
V. Reichelderfer	169	166	151	486
C. Sabine	120	129	175	424
Blind	140	140	140	420
Actual total	578	589	634	1801
Handicap	68	68	68	994
Total	646	657	702	1995

No. 3	1st	2nd	3rd	Tot.
P. Turner	170	214	132	516
O. Stout	146	146	139	431
A. Leist	93	101	104	298
F. Woodward	124	175	157	456
Actual total	533	636	532	1701
Handicap	98	98	98	294
Total	61	734	630	1995

FUGITIVES FROM THE FBI

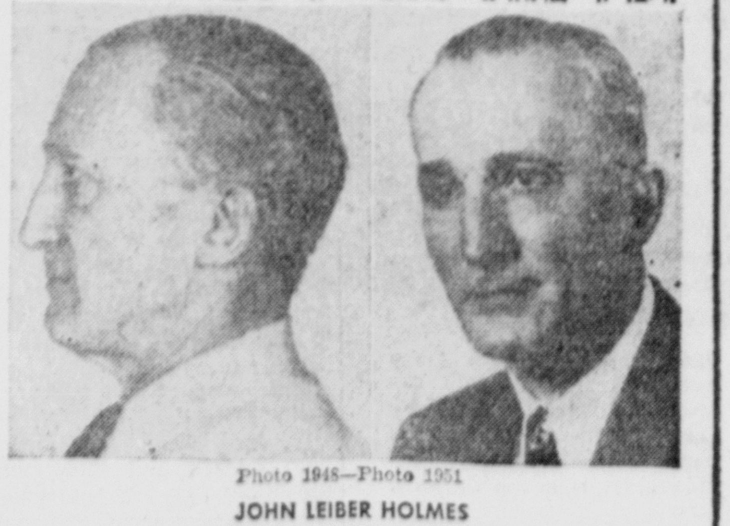

Photo 1948—Photo 1951

JOHN LEIBER HOLMES

(In co-operation with J. Edgar Hoover, FBI Director, this paper is running descriptive articles on the criminals wanted by the FBI.)

JOHN LEIBER HOLMES is being sought by the FBI as a conditional release violator. Upon his conditional release from prison, where he was serving a 17-year sentence for transporting stolen merchandise in interstate commerce, conspiracy and escape, he allegedly gained an air of respectability to cover past crimes and gradually assumed control of his wife's business.

Succeeding in gaining control of his wife's firm, Holmes deserted her, taking with him a great amount of merchandise and leaving approximately $30,000 in unpaid debts. A Federal warrant was issued on Jan. 29, 1954, by the U. S. Board of Parole, Washington, D. C., charging the fugitive with violating his conditional release from a Federal penitentiary.

Described as a cunning fugitive, Holmes has been convicted for embezzlement and fraudulent checks in addition to the crimes for which he was imprisoned prior to his conditional release. He has been employed as a jeweler and engraver.

On July 28, 1939, Holmes participated in an escape from a Federal penitentiary in which a guard was shot and wounded. He should be considered dangerous.

DESCRIPTION: Age, 69; Born, Maryville, Mo. (not supported by birth records); Height, 5 feet 10; Weight, 163; Build, medium; Hair, gray; Eyes, brown (sometimes wears glasses); Complexion, medium. Remarks: Holmes reportedly bites his fingernails and appears nervous during conversation. He is reputed to have knowledge of French, German and Hebrew languages. He has been described as a master engraver and as an immaculate dresser.

INFORMATION concerning fugitive should be telephoned to the nearest FBI office.

Distributed by King Features Syndicate

Daily TV Programs

Tuesday

.Bold Type Denotes Color Telecast

8:30— (4) Startime presents Robert Horton, Ricardo Montalban, Anne Francis and Marshall Thompson in "Jeff McLeod, the Last Red"

5:00— (4) Gold Cup Matinee — "Act of Violence"
(6) **Dick Clark Show**
(10) Flippo Show
5:30— (6) Rin Tin Tin
6:00— (6) Jeff's Collie
(10) Comedy Theatre
6:25— (4) Weather
(10) Weather
6:30— (4) News — DeMoss
(6) Quick Draw McGraw
(10) Outdoors — Don Mack
6:40— (4) **Sports — Crum**
6:45— (4) NBC News
7:00— (4) Border Patrol
(6) Casey Jones
(10) News — Long
7:15—(10) News — Edwards
7:30— (4) Laramie
(6) Sugarfoot
(10) Juvenile Judge
8:00—(10) Shotgun Slade
8:30— (4) **Startime**
(6) Wyatt Earp
(10) Dobie Gillis' Loves
9:00— (6) Rifleman
(10) Tightrope
9:30— (4) **Arthur Murray Party**
(6) Philip Marlowe
(10) Red Skelton Show
10:00— (4) M-Squad
(6) Alcoa Presents
(10) Garry Moore Show
10:30— (4) **Lock Up**
(6) Keep Talking
11:00— (4) **News — DeMoss**
(6) **News — Green**
(10) News — Pepper
11:10— (4) **Weather**
(6) Weather
(10) **Weather**
11:15— (4) **Jack Paar Show**
(6) Hour Glass
(10) Armchair PM — "Affairs of Susan"
1:00—(10) You Are There — "Lou Gehrigs Greatest Day"
(4) News and Weather

Wednesday

10:00—(10) Circle Theatre Presents "Raid in Beatnik Village", story of New York City Narcotics Bureau raid on Greenwich Village dope addicts.

5:00— (4) Gold Cup Matinee — "The Bishop Misbehaves"
(10) Flippo
(6)Dick Clark Show
5:30— (6) My Friend Flicka
6:00— (6) Highway Patrol
(10) Comedy Theater
6:25— (4) **Weather**
(10) Weather
6:30— (4) **News — DeMoss**
(6) **Superman**
(10) Sheriff of Cochise
6:40— (4) **Sport — Crum**
6:45— (4) NBC News
7:00— (4) Tombstone Territory
(6) **San Francisco Beat**
(10) New — Long
7:15—(10) **News — Edwards**
7:30— (4) Wagon Train
(6) Black Saddle
(10) Paramount Theatre — "Streets of Laredo"
8:00— (6) **Charley Weaver's Hobby Lobby**
8:30— (4) **The Price Is Right**
(6) Ozzie and Harriet
9:00— ((4) **Perry Como Show**
(6) **Hawaiian Eye**
(10) The Millionaire
9:30—(10) **I've Got a Secret**
10:00—(4) This Is Your Life
(6) Fights — Fernandez vs. Dupas
(10) Circle Theatre
10:30— (4) Wichita Town
10:50— (6) Sports Experts
11:00— (4) **News — DeMoss**
(6) **News Reporter**
(10) **News — Pepper**
11:10— (4) **Weather**
(6) Weather
(10) **Weather**
11:15— (4) **Jack Paar Show**
(6) The Hour Glass
(10) Armchair PM 8 "Rulers of the Sea"
12:45—(10) You Are There — "Final Performance of Sarah Bernhardt"
1:00— (4) News and Weather

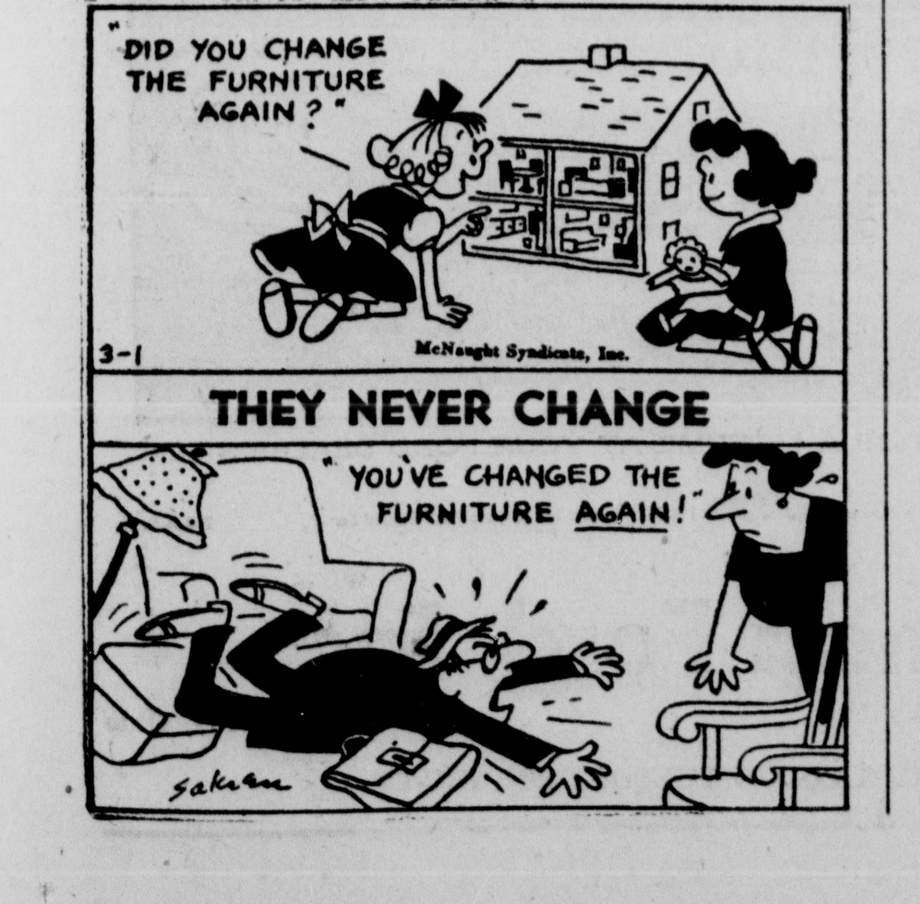

TROUBLE BRUIN FOR FOES - By Alan Maver

Civil Rights Bill Backers Counting on Ohio Senators

WASHINGTON (AP) — Backers of strong civil rights legisltoin are counting on Ohio's senators to go down the line for them in the round-the-clock Senate fight that started Monday.

Both of them—Democrats Frank J. Lausche and Stephen M. Young —generally do support this legislation. In one instance, however, they cast votes that displeased some Negro groups.

This happened a little over a year ago when they voted against requiring a bare majority of senators to put the lid on filibusters. Many civil right advocates wanted this rule, but it was defeated.

A delegation of Negro and white people from Ohio who called on Young and Lausche last week say they are satisfied both are on their side.

The delegates were members of an organization known as the Leadership Conference on Civil Rights, a group of Negro, labor and religious spokesmen.

There was, however, a brief fuss among some of the delegates about their appointments with Lausche.

They had asked both senators to see them all—more than 50 of them. Young agreed to this. Lausche didn't.

As he usually does, Lausche objected to seeing more than a small group of spokesmen for the delegation. So about 15 delegates called on him.

They reported later that, although Lausche at first was a little irritated when they tried to pin him down to specific legislation, they were generally pleased.

A somewhat different situation developed in the case of Young. He showed up before the entire delegation, then explained that he was busy and asked how much time they would need.

"That depends on your attitude," one Negro called out.

Young apparently interpreted this as an expression of doubt as to his enthusiasm for civil rights:

In some heat, he shot back:

"You don't have to worry a damned bit about my attitude."

Later, the delegates said this was straightened out as purely a misunderstanding by Young of the Negro's remark.

East Pro Cagers To Provide 5 League Champions

NEW YORK (AP) — Eastern Division teams in the National Basketball Assn. will provide the five major individual champions for 1959-60.

NBA statistics released today showed Philadelphia's Wilt Chamberlain, chosen Monday as the loop's most valuable player and rookie of the year, is headed for the scoring and rebounding titles.

Wilt the Stilt, who already has broken the season marks in both departments, currently has 2,522 points and 1,831 rebounds.

Bob Cousy, who helped propel the Boston Celtics to their fourth straight Eastern title, is well ahead in assists with 670 and a 9.4 average.

New York's Ken Sears, who is finished for the year in order to undergo a medical checkup, has a one-point field goal percentage lead with .477 to .476 for Hal Greer of Syracuse.

Dolph Schayes of Syracuse has a substantial lead in the foul shooting with a .892 mark on 507 of 568.

Indian Chiefs Say Score To Hold Flag Key

TUCSON, Ariz. (AP) — There seems to be rather general agreement as the Cleveland Indians go into spring traing here today that southpaw Herb Score, more than any other player, holds the key to the club's 1960 pennant hopes.

With Cal McLish, last year's big winner, traded to Cincinnati, the Indians are shy on experienced starting pitching talent. Score could be the answer to the shortage if he could regain a substantial part of the speed and effectiveness that made him baseball's strikeout king in 1955 and 1956.

Manager Joe Gordon announced Monday he's going to leave the handling of pitchers entirely to Mel Harder's direction. And Ted Wilks has been added to Harder's staff for the express purpose of helping Score.

"I learned my lesson last year when I tried to get Herb Score to pitch without a windup," Gordon said. "It didn't harm him, but it didn't do him any good either. Harder knows more about pitching than I do, so he's the boss."

Wilks, a former Indian relief hurler, "did a lot to straighten Score out at Indiana polis a few years back," Harder said. "Herb believes in him. But however we manage it, we have to do everything in our power to get him back on the track, for our sake as well as his."

SITE UNSEEN—After accepting a $100,000 offer from the challenger to defend his world's light heavyweight crown against Germany's unbeaten champion, Eric Schoeppner, this summer, Archie Moore tackles some knackwurst and sauerkraut in San Diego, Calif. Moore said the bout will be held if he and Eric can agree on a date and site.

EVER HAPPEN TO YOU? By Blake

© 1960, King Features Syndicate, Inc., World rights reserved.

CROSSWORD PUZZLE

ACROSS
1. Imitation diamond
6. Branch
10. To contract
11. Strange (Scot.)
12. Outer garments
13. Young salmon
14. Peel
15. Exclamation
17. A joke
18. Search for
19. One of Society Islands
21. Likely
22. Nahuatlan
23. Siberian gulf
24. Half an em
25. Cigarettes (Brit. slang)
29. Notwithstanding that (var.)
32. Tiny
33. Boast
34. Iron's raw state
35. Girl's nickname
36. Toss
37. —— la France!
39. Foreign
41. Charles Lamb
42. Cleanse, of soap
43. Cereal grains
44. Contemporary of Shelley

DOWN
1. Improvement
2. Oil
3. Meager
4. Egypt's King ——
5. Substitute (Ger.)
6. Soak up
7. Dire
8. Errors (print.)
9. Border
14. Shinto temple
16. Detests
20. Female fowl
22. White poplar
23. Make choice
25. Maker of an outer garment
26. Jauntily
27. Boy's nickname
28. Say
29. Most loyal
30. Lena ——, singer (poss.)
31. Wise old bird
33. Chiang's homeland
38. Babylonian water god (poss.)
40. Falsehood

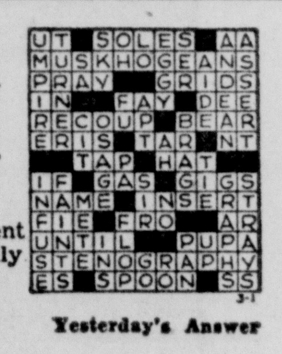

Yesterday's Answer

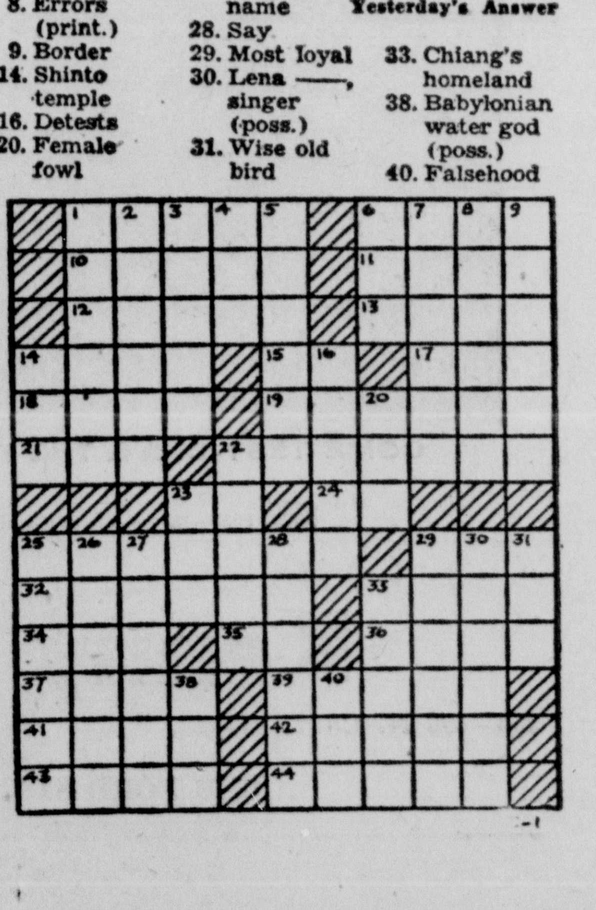

Judd Saxon by Ken Bald

Blondie by Chic Young

Rip Kirby by Prentice & Dickenson

Donald Duck by Walt Disney

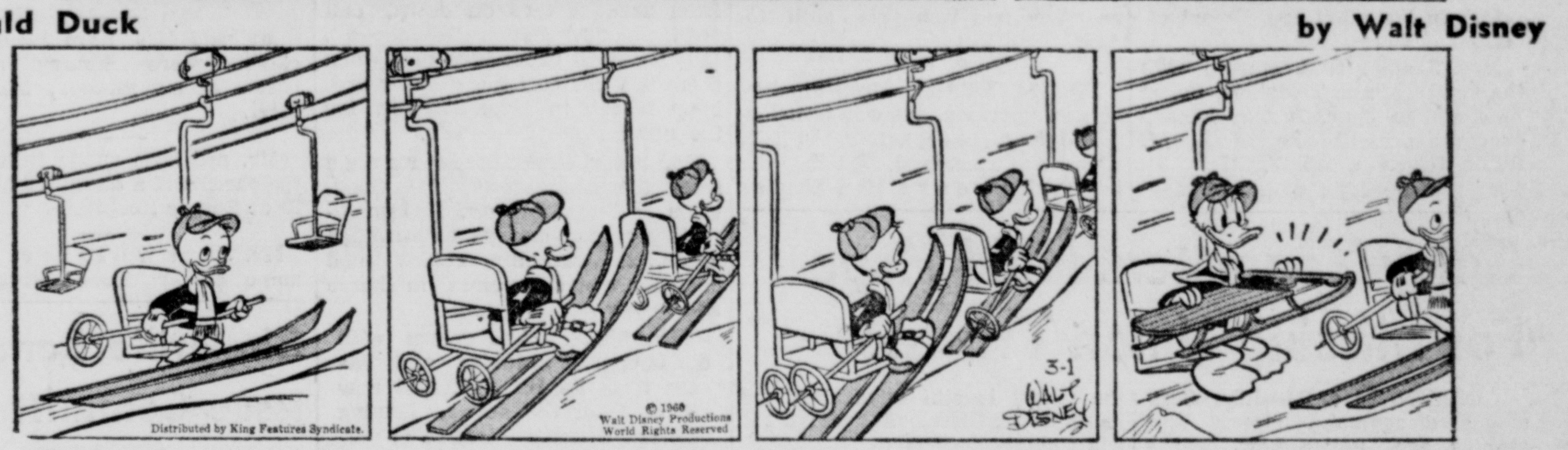

Beetle Bailey by Mort Walker

Flash Gordon by Dan Barry

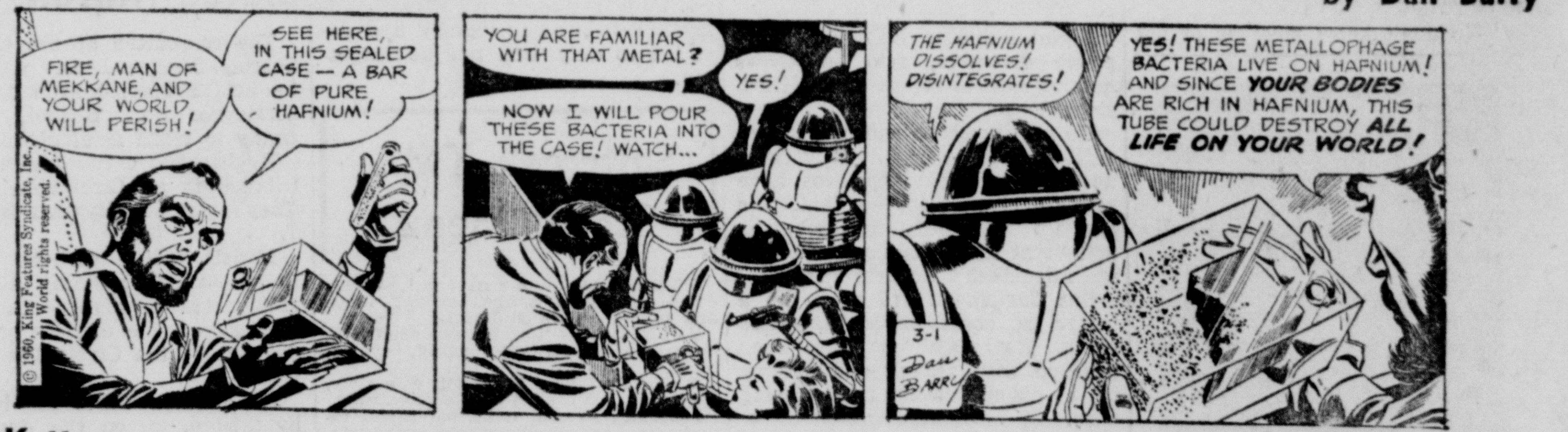

Etta Kett by Paul Robinson

Brick Bradford by Paul Norris

Mr. Abernathy by Jones & Ridgeway

Daily TV Programs

Tuesday

Bold Type Denotes Color Telecast

8:30— (4) Startime presents Robert Horton, Ricardo Montalban, Anne Francis and Marshall Thompson in "Jeff McLeod, the Last Red"

5:00— (4) Gold Cup Matinee — "Act of Violence"
(6) Dick Clark Show
(10) Flippo Show
5:30— (6) Rin Tin Tin
6:00— (6) Jeff's Collie
(10) Comedy Theatre
6:25— (4) Weather
(10) Weather
6:30— (4) News — DeMoss
(6) Quick Draw McGraw
(10) Outdoors — Don Mack
6:40— (4) Sports — Crum
6:45— (4) NBC News
7:00— (4) Border Patrol
(6) Casey Jones
(10) News — Long
7:15—(10) News — Edwards
7:30— (4) Laramie
(6) Sugarfoot
(10) Juvenile Judge
8:00—(10) Shotgun Slade
8:30— (4) Startime
(6) Wyatt Earp
(10) Dobie Gillis' Loves
9:00— (6) Rifleman
(10) Tightrope
9:30— (4) Arthur Murray Party
(6) Philip Marlowe
(10) Red Skelton Show
10:00— (4) M-Squad
(6) Alcoa Presents
(10) Garry Moore Show
10:30— (4) Lock Up
(6) Keep Talking
11:00— (4) News — DeMoss
(6) News — Green
(10) News — Pepper
11:10— (4) Weather
(6) Weather
(10) Weather
11:15— (4) Jack Paar Show
(6) Hour Glass
(10) Armchair PM — "Affairs of Susan"
1:00—(10) You Are There — "Lou Gehrigs Greatest Day"
(4) News and Weather

Wednesday

10:00—(10) Circle Theatre Presents "Raid in Beatnik Village", story of New York City Narcotics Bureau raid on Greenwich Village dope addicts.

5:00— (4) Gold Cup Matinee — "The Bishop Misbehaves"
(10) Flippo
(6) Dick Clark Show
5:30— (6) My Friend Flicka
6:00— (6) Highway Patrol
(10) Comedy Theater
6:25— (4) Weather
(10) Weather
6:30— (4) News — DeMoss
(6) Superman
(10) Sheriff of Cochise
6:40— (4) Sport — Crum
6:45— (4) NBC News
7:00— (4) Tombstone Territory
(6) San Francisco Beat
(10) New — Long
7:15—(10) News — Edwards
7:30— (4) Wagon Train
(6) Black Saddle
(10) Paramount Theatre — "Streets of Laredo"
8:00— (6) Charley Weaver's Hobby Lobby
8:30— (4) The Price Is Right
(6) Ozzie and Harriet
9:00— ((4) Perry Como Show
(6) Hawaiian Eye
(10) The Millionaire
9:30—(10) I've Got a Secret
10:00—(4) This Is Your Life
(6) Fights — Fernandez vs. Dupas
(10) Circle Theatre
10:30— (4) Wichita Town
10:50— (6) Sports Experts
11:00— (4) News — DeMoss
(6) News Reporter
(10) News — Pepper
11:10— (4) Weather
(6) Weather
(10) Weather
11:15— (4) Jack Paar Show
(6) The Hour Glass
(10) Armchair PM 8 "Rulers of the Sea"
12:45—(10) You Are There — "Final Performance of Sarah Bernhardt"
1:00— (4) News and Weather

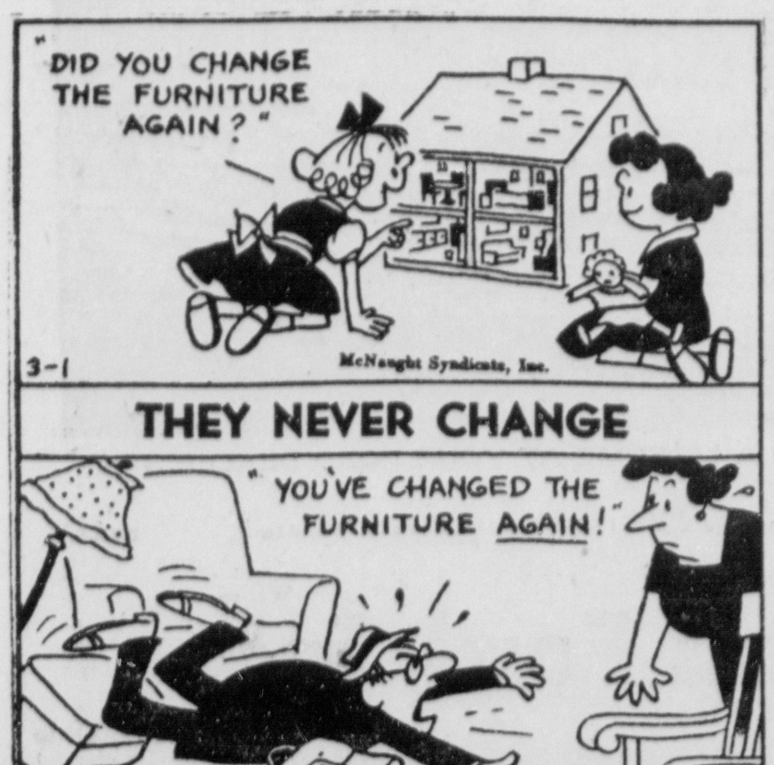

TROUBLE BRUIN FOR FOES - By Alan Maver

Distributed by King Features Syndicate

Civil Rights Bill Backers Counting on Ohio Senators

WASHINGTON (AP) — Backers of strong civil rights legisltoin are counting on Ohio's senators to go down the line for them in the round-the-clock Senate fight that started Monday.

Both of them—Democrats Frank J. Lausche and Stephen M. Young—generally do support this legislation. In one instance, however, they cast votes that displeased some Negro groups.

This happened a little over a year ago when they voted against requiring a bare majority of senators to put the lid on fillibusters. Many civil right advocates wanted this rule, but it was defeated.

A delegation of Negro and white people from Ohio who called on Young and Lausche last week say they are satisfied both are on their side.

The delegates were members of an organization known as the Leadership Conference on Civil Rights, a group of Negro, labor and religious spokesmen.

There was, however, a brief fuss among some of the delegates about their appointments with Lausche.

They had asked both senators to see them all—more than 50 of them. Young agreed to this. Lausche didn't.

As he usually does, Lausche objected to seeing more than a small group of spokesmen for the delegation. So about 15 delegates called on him.

They reported later that, although Lausche at first was a little irritated when they tried to pin him down to specific legislation, they were generally pleased.

A somewhat different situation developed in the case of Young. He showed up before the entire delegation, then explained that he was busy and asked how much time they would need.

"That depends on your attitude," one Negro called out.

Young apparently interpreted this as an expression of doubt as to his enthusiasm for civil rights:

In some heat, he shot back:

"You don't have to worry a damned bit about my attitude."

Later, the delegates said this was straightened out as purely a misunderstanding by Young of the Negro's remark.

East Pro Cagers To Provide 5 League Champions

NEW YORK (AP) — Eastern Division teams in the National Basketball Assn. will provide the five major individual champions for 1959-60.

NBA statistics released today showed Philadelphia's Wilt Chamberlain, chosen Monday as the loop's most valuable player and rookie of the year, is headed for the scoring and rebounding titles.

Wilt the Stilt, who already has broken the season marks in both departments, currently has 2,522 points and 1,831 rebounds.

Bob Cousy, who helped propel the Boston Celtics to their fourth straight Eastern title, is well ahead in assists with 670 and a 9.4 average.

New York's Ken Sears, who is finished for the year in order to undergo a medical checkup, has a one-point field goal percentage lead with .477 to .476 for Hal Greer of Syracuse.

Dolph Schayes of Syracuse has a substantial lead in the foul shooting with a .892 mark on 507 of 568.

Indian Chiefs Say Score To Hold Flag Key

TUCSON, Ariz. (AP) — There seems to be rather general agreement as the Cleveland Indians go into spring traing here today that southpaw Herb Score, more than any other player, holds the key to the club's 1960 pennant hopes.

With Cal McLish, last year's big winner, traded to Cincinnati, the Indians are shy on experienced starting pitching talent. Score could be the answer to the shortage if he could regain a substantial part of the speed and effectiveness that made him baseball's strikeout king in 1955 and 1956.

Manager Joe Gordon announced Monday he's going to leave the handling of pitchers entirely to Mel Harder's direction. And Ted Wilks has been added to Harder's staff for the express purpose of helping Score.

"I learned my lesson last year when I tried to get Herb Score to pitch without a windup," Gordon said. "It didn't harm him, but it didn't do him any good either. Harder knows more about pitching than I do, so he's the boss."

Wilks, a former Indian relief hurler, "did a lot to straighten Score out at Indiana polis a few years back," Harder said. "Herb believes in him. But however we manage it, we have to do everything in our power to get him back on the track, for our sake as well as his."

SITE UNSEEN—After accepting a $100,000 offer from the challenger to defend his world's light heavyweight crown against Germany's unbeaten champion, Eric Schoeppner, this summer, Archie Moore tackles some knackwurst and sauerkraut in San Diego, Calif. Moore said the bout will be held if he and Eric can agree on a date and site.

EVER HAPPEN TO YOU? By Blake

© 1960, King Features Syndicate, Inc., World rights reserved.

CROSSWORD PUZZLE

ACROSS
1. Imitation diamond
6. Branch
10. To contract
11. Strange (Scot.)
12. Outer garments
13. Young salmon
14. Peel
15. Exclamation
17. A joke
18. Search for
19. One of Society Islands
21. Likely
22. Nahuatlan
23. Siberian gulf
24. Half an em
25. Cigarettes (Brit. slang)
29. Notwithstanding that (var.)
32. Tiny
33. Boast
34. Iron's raw state
35. Girl's nickname
36. Toss
37. —— la France!
39. Foreign
41. Charles Lamb
42. Cleanse, of soap
43. Cereal grains
44. Contemporary of Shelley

DOWN
1. Improvement
2. Oil
3. Meager
4. Egypt's King ——
5. Substitute (Ger.)
6. Soak up
7. Dire
8. Errors (print.)
9. Border
14. Shinto temple
16. Detests
20. Female fowl
22. White poplar
23. Make choice
25. Maker of an outer garment
26. Jauntily
27. Boy's nickname
28. Say
29. Most loyal
30. Lena ——, singer (poss.)
31. Wise old bird
33. Chiang's homeland
38. Babylonian water god (poss.)
40. Falsehood

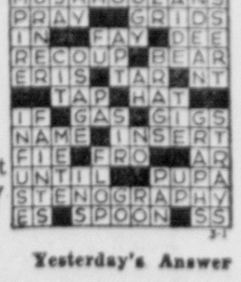

Yesterday's Answer

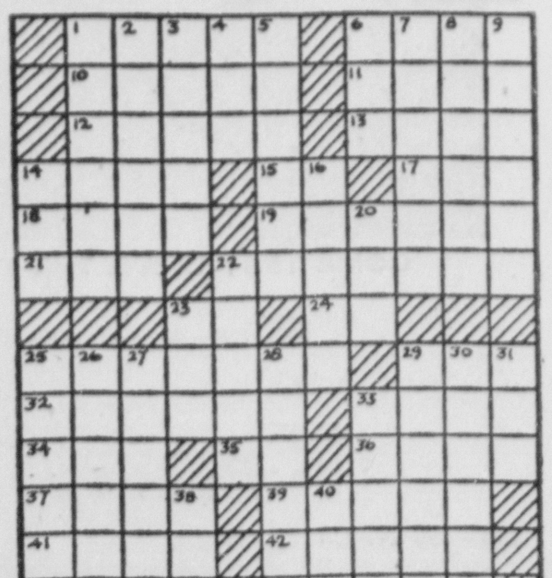

Judd Saxon — by Ken Bald

Blondie — by Chic Young

Rip Kirby — by Prentice & Dickenson

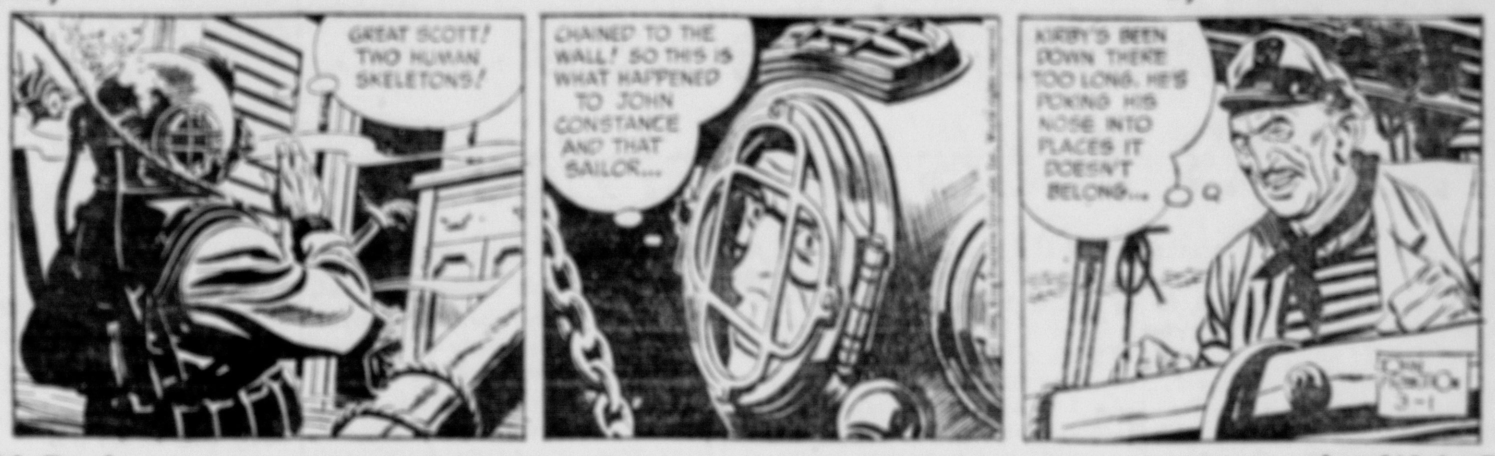

Donald Duck — by Walt Disney

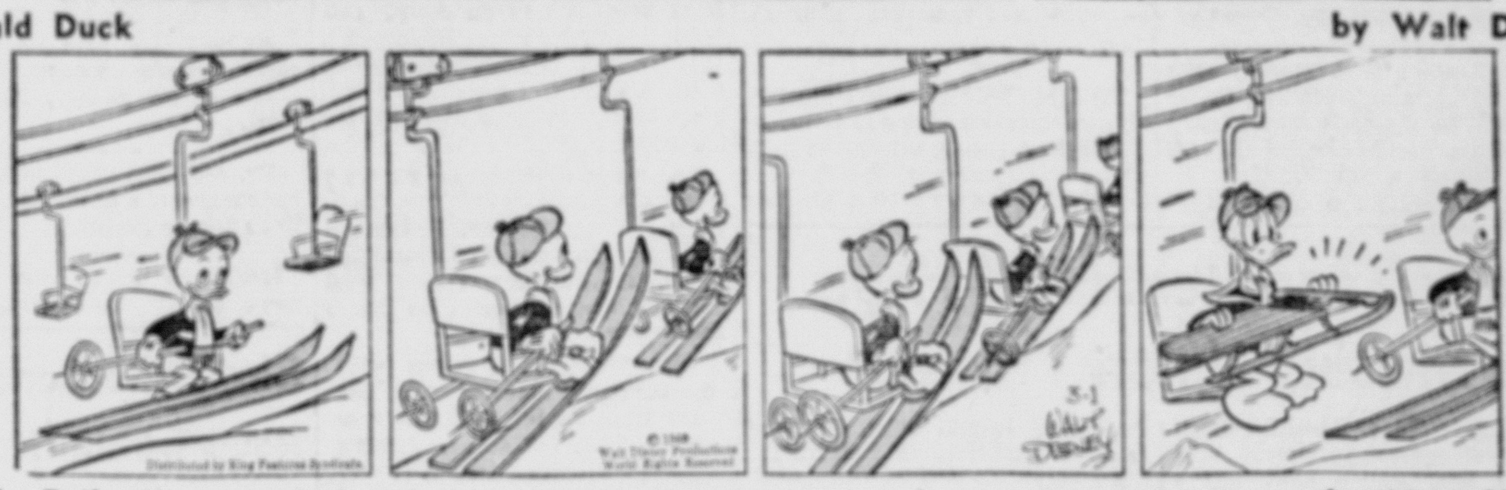

Beetle Bailey — by Mort Walker

Flash Gordon — by Dan Barry

Etta Kett — by Paul Robinson

Brick Bradford — by Paul Norris

Mr. Abernathy — by Jones & Ridgeway

TELEPHONE VETERAN — Pictured above is Mrs. Margaret Shadley, 211 E. High St., center, as she receives a plaque from her fellow employes of the General Telephone Co. of Ohio. On the left is Keith Wagner, district plant superintendent. On the right is Robert Miley, division engineer from Marion. Mrs. Shadley retired today after 43 years and eight months of service to the telephone industry.
(Photo by Beaver Studio)

'Mrs. Telephone' Retires After 43 Years of Service

After 43 years and eight months in the telephone field, Mrs. Margaret Shadley, 211 E. High St., finally called it quits today and retired officially.

At the time of her retirement, Mrs. Shadley had risen from a telephone operator to assignment clerk in the plant department of General Telephone.

Mrs. Shadley first started with the local Citizens Telephone Co. at 10 cents an hour. It was located over the present site of L. M. Butch Jewelers, 115 W. Main St. This was during the age of magneto telephones where out-of-town residents had to ring the operator to obtain service.

She left the telephone field in 1915 to marry and moved to Dayton. But the field of communication had caught her fancy and in 1919 she returned to the telephone company and remained until today.

* * *

FOR 10 YEARS Mrs. Shadley was an operator, but was transferred to the plant department in 1929, where she remained. During the intervening years Mrs. Shadley has worked as accounting department clerk, wire chief assistant, test board runner, directing maintenance men to points of distress and finally as assignment clerk.

It is not surprising that members of the telephone company, from headquarters on down, call Mrs. Shadley "Mrs. Telephone". It is standard procedure that when there is a difficult question or problem to call in Mrs. Shadley for the usual prompt answer.

Her many experiences range from the disasterous 1913 flood, when she was instrumental in directing rescue squads to stranded areas, to watching repair men head for distress points in horse and buggy.

Mrs. Shadley has grown with the telephone industry and has seen it in its infancy. She now retires from the scene, leaving behind the longest tenure of service in the history of General Telephone.

She is an active member of the St. Joseph's Church Altar Society, where is is a past president. Mrs. Shadley resides with her sister, Mrs. Cecelia Reynolds. She has a son, Robert Shadley, 324 E. Mound St., and one grandson.

At a recent appreciation banquet, fellow employes presented her with a clock radio and an "evening in Paris" set. The evening was climaxed by presentation of a plaque made of white oak from an old switchboard and engraved copper.

Former associates from the central division of General Telephone Co. of Ohio today bid Mrs Shadley adieu, but her loyalty and devotion to duty will not be forgotten.

Cincy Teamsters Hold Hope For Missing Union Trustee

CINCINNATI (AP)—John Curtsinger disappeared almost four months ago. Police now believe him dead. His wife reportedly is resigned to the same belief.

Yet officers of Teamsters Local 100 still carry him on the books as a union trustee and he is still the subject of violent controversy within the local.

Walter Schultz, president of the local, says he has no plans to replace the 42 - year - old Flore, Ky., trucker as trustee or steward at Silver Fleet Trucking Co., despite demands by some members that the jobs be turned over to someone else.

He said: "Under the bylaws, an officer can miss three meetings without being dropped and that period can be extended if there is a reasonable excuse.

"We don't know whether or not the fellow is still alive. Perhaps he is being detained against his will somewhere."

Curtsinger was last seen Nov. 9 walking across the Chesapeake & Ohio Railroad bridge that links Kentucky with Ohio. He had told his wife, Frances, he was headed for a union meeting.

His car was found a few days later near the bridge approach in Covington, Ky. Kentucky state police dragged the river without success.

Curtsinger had been involved in a battle between Local 100 officers and a group of union rebels last August.

Later he filed charges of assault and battery against one of the battlers and was scheduled to testify at his trial when he disappeared.

Algin Roberts, Kentucky state police detective, said he knows nothing new to report on the Curtsinger case.

He said the case will be pursued until Curtsinger or his body turns up. But even telephone tips have stopped coming in, he said. The last tip was early in December and "that turned out be a deliberate falsehood," Roberts said.

But Curtsinger will again be a factor in court action. Business agent Earl Quigley has been charged with assault and battery in a dispute over the missing man.

James W. Busch, who filed the charge, said Quigley knocked him down in the union hall last Saturday after he accused Quigley of signing Curtsinger's name to union documents.

Quigley denied he hit Busch. Asked about the matter of Curtsinger's signature, he said: "That is so ridiculous I don't want to talk about it. It will all come out in court."

Curtsinger's wife was reluctant to discuss the Busch - Quigley matter. She said union officials had turned over to her all the fees due to her husband up to the time of his disappearance, and she signed a receipt for the money.

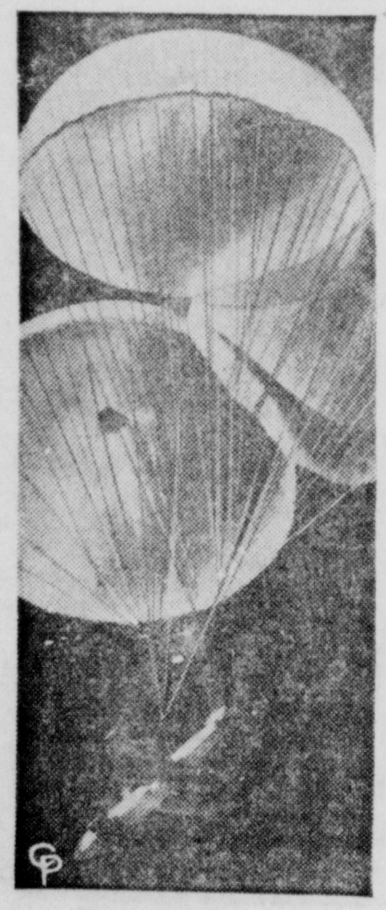

SUCCESSFUL—An Air Force MACE tactical surface-to-surface missile floats earthward after a successful flight at the Holloman Air Force Base in New Mexico. A similar MACE recently set a record for this model weapon by completing its fourth successful recovery flight. A parachute recovery kit carried in place of a warhead permits the re-use of the missile.

Special Headshave Given Man in Elopement

KATMANDU, Nepal (AP) — A man who eloped with a juvenile girl in this Himalayan kingdom was sentenced this week to a patterned headshaving. Without explaining any extra-stigmatic significance as regards the British, the Supreme Court had the barber leave a hair-do design of the British flag — Union Jack — on his head.

We Specialize In
HEATING INSTALLATION
Let us give you a FREE ESTIMATE on your new furnace or repair job.
There's no job too small! !
*TRAINED ENGINEERS *QUALIFIED WORKMAN
*HIGHEST QUALITY MATERIAL — FULLY GUARANTEED
*LATEST DEVELOPMENT OF ENGINEERING AND DESIGN
No Down Payment — Low Monthly Payments
CUSSINS & FEARN CO.
George Keaton Department Mgr. — Phone GR 4-2201

Saltcreek Twp. School Menu

WEDNESDAY ham and beans, cornbread, apple sauce, carrot strips and celery, cookie and milk;
THURSDAY — hamburger sandwich, buttered potatoes, jello salad, cookie, milk;
FRIDAY — John Marzetti, cole slaw, fruit, rolls, ice cream bar, cookie, milk;
MONDAY — cold meat sandwich, tomato soup and crackers, cheese, apple, milk;
MARCH 8 — pork and gravey, mashed potatoes, apple sauce, hot rolls, cookie, milk;
MARCH 9 — beef and noodles, tomatoes, bread and butter sandwich, chocolate pudding, cookie, milk;
MARCH 10 — creamed turkey, buttered rolls, fruit, potato chips, cookie, milk, vegetable;
MARCH 11 — barbecue sandwich, upside down cake, fruit, buttered peas and carrots, milk.

BATTERIES
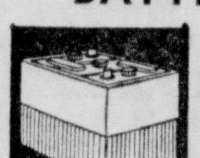
As Low As $6.95
Exchange
MOORE'S
115 S. Court St. — GR 4-3955

Complete professional service
The newest "wonder drug" is of no help to you when you are ill unless it is available. Our prescription stocks are complete and up to date. Bring your prescriptions to us for prompt professional service.
Rx
CIRCLEVILLE Rexall DRUG STORE

Laurelville News
By Mrs. Ray Poling

The Ladies Bridge Club met Tuesday evening at the home of Mrs. Hugh Poling. High score was won by Mrs. Robert Hooks, second by Mrs. Marcellers Young and low by Mrs. Robert Bowers. Refreshments were served to the eight guests.

Mrs. Don Kempton gave a party Tuesday evening for her son, Donnie on his sixth birthday. He received gifts, and refreshments were served to following: Sherry and Billy DeLong, Freddie Archer, Michael and Martie Eveland, Gary Strous, Michael Poling and Pamela Kempton.

Mrs. Hugh Poling gave a party Wednesday evening for her son, Michael on his 9 birthday. He received many gifts and refreshments were served to following: Michael and Martie Eveland, Gary Strous, George Congrove, Donnie Kempton and Roger Weaver.

Mrs. Burnell Karshner, Mrs. Howard Thompson and Miss Florence Stahr attended the wedding and reception of Mr. Richard Stahr and Miss Clara Jane Karch at the Emmanuel Lutheran Church in Columbus Friday evening. Mr. Stahr is the son of Mr. and Mrs. Melvin Stahr (Gwendlyn Thompson).

Mr. Gael Jinks of Parma was the weekend guest of his mother, Mrs. Ola Jinks.

Miss Goldie Byers entered White Cross Hospital Sunday for surgery.

Mrs. Pearl Strous is in Lancaster Hospital with a broken Pelvis bone. Fell on the ice.

Mr. and Mrs. Sam Steel of Circleville were Sunday afternoon guests of his mother, Mrs. Ward Steel.

Mr. and Mrs. Clyde Stinards are the parents of a daughter born Feb. 29 at Berger Hospital.

Mr. Lloyd Whisler returned home Friday from White Cross Hospital after 11 days.

Mrs. Etta Lowery entered White Cross Hospital on Friday for treatment.

Mr. Cloyd Karshner and son, Ned of Gahanna were weekend guests of Mr. and Mrs. John Spencer.

Mrs. Walter Sheets entered Berger Hospital last week with a broken ankle — fell on the ice.

Mrs. Tom Rose entered Berger Hospital Friday evening after being in an auto accident, when coming home from Circleville.

Mr. and Mrs. Don Chilcote and son of Columbus were Sunday evening guests of his parents Mr. and Mrs. Claude Chilcote.

Mr. Russell Gierhart of Route 2 was taken to Logan Hospital Friday after suffering a heart attack.

Mr. and Mrs. Glenn Hartsough and daughter, Cindy of Circleville, were Friday evening supper guests of Mr. and Mrs. H. C. Hartsaugh.

Mr. and Mrs. Don Kempton and children are spending several days with her parents, Mr. and Mrs. Campbell of Fairfield, Virginia.

Following the basketball tournament Saturday evening Kent and Cheryl Spencer entertained the reserve team and cheerleaders to a pizza party at their home.

Circleville Bond Issue Committee Meets Tomorrow

The Circleville school Bond Issue Committee will meet at 7:30 p. m. tomorrow in the high school.

Mrs. Doyle Painter, committee chairman, will name subcommittees and outline plans for a bond issue promotion campaign.

Members of the committee come from all Circleville schools. They are appointed by the various Parent Teacher groups at the request of the Circleville Board of Education.

Science Fair Slated March 11

The committee of the Circleville Schools Science Fair, which will be held Friday, March 11, at the Circleville High School, met recently to make final plans.

Registration cards are being distributed in all Circleville schools. They must be returned by March 7.

Medals, which will be awarded to all students winning a superior rating, are on display in each of the schools. The medals have been donated by the Circleville Kiwanis Club.

All displays must be in place by 5:30 p. m. on the day of the fair, March 11.

Judges are being secured and and the judging of the Projects will take place from 6 p. m. to 7 p. m.

Displays will be open to the public from 7:30-8:30 p. m . At 8:30 p. m. the awards will be made in the High School auditorium by Kiwanis Club members.

Rated No. 1
NORGE
Factory Authorized
Parts — Sales — Service
For Pickaway County
DOUGHERTY'S
147 W. Main St. GR 4-2697

UNWANTED—A Chinese-American youth, Albert Joseph Herbert, Jr. (left), 21, who left Shanghai in Communist China five months ago to search for his American father, shakes his head in disbelief in Honolulu as news correspondent William Miao tells him his father does not want to see him. Herbert, Sr., said in Waltham, Mass., that he was not married to his son's mother, still in China.

New Citizens

MISS LITTER

Mr. and Mrs. Robert Litter, 141 W. Franklin St., are the parents of a daughter born Saturday in Chillicothe Hospital.

Experimental 'Xplorer' Train Sits Abandoned on Siding

CINCINNATI (AP)—This is a story of a noble venture where noble ventures are seldom seen.

This noble venture, unfortunately, flopped.

The New York Central Railroad, with some sadness, has developed a short history of the Xplorer, the lightweight train introduced in 1956 by the Central.

The Xplorer, launched with much fanfare, was to have set the railroad industry agog.

It was to have lighted the fire in would-be passengers hearts.

Today the Xplorer, its shiny new look gone, is sitting forlornly on a siding at Beach Grove, Ind. It looks like it will continue to just sit there.

The Xplorer was designed to explore new ideas—for America—in trains.

From New York Central experience, it's not likely to be repeated soon.

The Xplorer had mechanical problems. In one 185-day period when the train should have been available for service, if failed to operate 104 days. Engine trouble took up 79 of those days.

Other difficulties:

The Xplorer design made it impossible to use it with conventional rail equipment.

The cars had single axles and special couplings. When one car or the locomotive developed trouble, the whole unit was sidelined.

That meant that one complete conventional train had to be kept standing by in case of difficulty.

The Xplorer didn't ride smoothly. The rear car was not used for passenger travel because it whipped while under way.

The dining service proved unsatisfactory because aisles were too narrow. A food facility later was set up in the center car but this, too, was not satisfactory.

The Xplorer was introduced in May 1956, and started service between Cleveland and Cincinnati the following June 3.

It was shifted to the Beach Grove shops July 31, 1957. Returned to service on the following Oct. 28, the unit ran between Chicago and Elkhart, Ind., until April 30, 1958.

How much did Xplorer cost the railroad? New York Central won't say.

A spokesman said: "Xplorer was a prototype and we believe it unfair to give a price because of the extra costs involved in the development of a prototype."

Jackson County Aides Deny Political Payola

COLUMBUS, Ohio (AP)—Highway Director Everett S. Preston says an investigation shows that no Highway Department employe "solicited or accepted" political contributions from fellow workers in Jackson County. Preston ordered the probe after rumors circulated. A department investigator was told by 29 Jackson County employes that they were not forced to contribute to the Democratic Party, Preston said.

One of these days
it's going to be warm.
Prepare now. See us for . . .
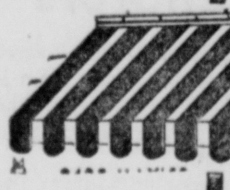
ALUMINUM AWNINGS
Phone Today For Free Estimates
F. B. GOEGLEIN SUPPLY CO.
220 Sunset Drive — GR 4-5044 or GR 4-3379

WANTED: At Once!
500 WOMEN, Age 17-59
MARRIED OR SINGLE
FREE BOOKLET
Trained DENTAL ASSISTANTS are needed NOW — in dentists' offices and clinics. This spare time training will not interfere with present job or household duties. High School education not necessary. ENJOY A SUBSTANTIAL INCOME every week. Training endorsed by Dentists. Get full details.
SCHOOL OF DENTAL NURSING
Box 15 B Circleville, Ohio
Please send FREE Booklet, entirely without obligation, on: How I can Become a Dental Assistant
Circleville Herald Mar. 1, 2, 1960
Name.......... Age..........
Address..........
City and State..........
Occupation.......... Phone.......... ☐ Married ☐ Single 8D

Why pay $1000 more and get less than a Galaxie by Ford?
Last year, hundreds of thousands of people found that the Galaxie was "the buy" of a lifetime. In every detail it was the equal or master of cars costing hundreds of dollars more. The Galaxie by Ford became the *best-selling car in the world.* And now—for 1960—with all its advances in style, ride, room—the Galaxie is a better buy than *ever!*
Yes, this year more than ever, Galaxie is *the Thunderbird of the low-price field.*
Want Thunderbird elegance? Look at Galaxie's rich carpeting and pleated fabrics!
You want Thunderbird performance? Thunderbird's own V-8 gives it to you, under Galaxie's sloping safety-vision hood.
Want a wonderful new world of ride? Feel how Galaxie's new wide tread and five-foot-long rear springs can uncurl the corners.
This 1960 Galaxie—for all its go and glamour—has all the room you'd ever want or need. *More real and true room for six passengers than you can get in some high-priced cars.*
Honestly, does it make sense to spend more when you can travel in luxury at a low Ford price? We're waiting to prove our point with a ride and a deal to please *you.* We'd be delighted to see you now.
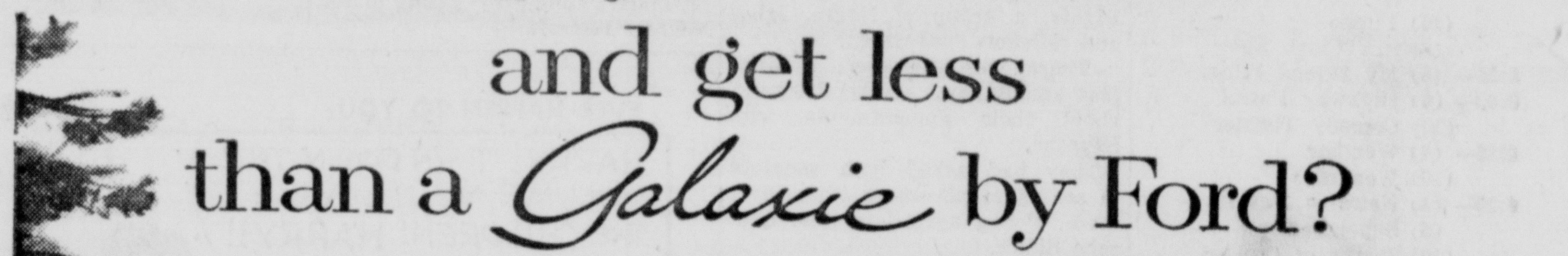
COME TEST-DRIVE THE FINEST FORDS OF A LIFETIME AT YOUR FORD DEALER'S
FORD—The Finest Fords of a Lifetime FALCON—The New-size Ford THUNDERBIRD—The World's Most Wanted Car
Kenny Hannan Ford, Inc.
586 - 596 N. Court St. Circleville, Ohio
SEE FORD STARTIME IN LIVING COLOR TUESDAY ON NBC-TV

TELEPHONE VETERAN — Pictured above is Mrs. Margaret Shadley, 211 E. High St., center, as she receives a plaque from her fellow employes of the General Telephone Co. of Ohio. On the left is Keith Wagner, district plant superintendent. On the right is Robert Miley, division engineer from Marion. Mrs. Shadley retired today after 43 years and eight months of service to the telephone industry.
(Photo by Beaver Studio)

'Mrs. Telephone' Retires After 43 Years of Service

After 43 years and eight months in the telephone field, Mrs. Margaret Shadley, 211 E. High St., finally called it quits today and retired officially.

At the time of her retirement, Mrs. Shadley had risen from a telephone operator to assignment clerk in the plant department of General Telephone.

Mrs. Shadley first started with the local Citizens Telephone Co. at 10 cents an hour. It was located over the present site of L. M. Butch Jewelers, 115 W. Main St. This was during the age of magneto telephones where out-of-town residents had to ring the operator to obtain service.

She left the telephone field in 1915 to marry and moved to Dayton. But the field of communication had caught her fancy and in 1919 she returned to the telephone company and remained until today.

* * *

FOR 10 YEARS Mrs. Shadley was an operator, but was transferred to the plant department in 1929, where she remained. During the intervening years Mrs. Shadley has worked as accounting department clerk, wire chief assistant, test board runner, directing maintenance men to points of distress and finally as assignment clerk.

It is not surprising that members of the telephone company, from headquarters on down, call Mrs. Shadley "Mrs. Telephone". It is standard procedure that when there is a difficult question or problem to call in Mrs. Shadley for the usual prompt answer.

Her many experiences range from the disasterous 1913 flood, when she was instrumental in directing rescue squads to stranded areas, to watching repair men head for distress points in horse and buggy.

Mrs. Shadley has grown with the telephone industry and has seen it in its infancy. She now retires from the scene, leaving behind the longest tenure of service in the history of General Telephone.

She is an active member of the St. Joseph's Church Altar Society, where is is a past president. Mrs. Shadley resides with her sister, Mrs. Cecelia Reynolds. She has a son, Robert Shadley, 324 E. Mound St., and one grandson.

At a recent appreciation banquet, fellow employes presented her with a clock radio and an "evening in Paris" set. The evening was climaxed by presentation of a plaque made of white oak from an old switchboard and engraved copper.

Former associates from the central division of General Telephone Co. of Ohio today bid Mrs Shadley adieu, but her loyalty and devotion to duty will not be forgotten.

Cincy Teamsters Hold Hope For Missing Union Trustee

CINCINNATI (AP)—John Curtsinger disappeared almost four months ago. Police now believe him dead. His wife reportedly is resigned to the same belief.

Yet officers of Teamsters Local 100 still carry him on the books as a union trustee and he is still the subject of violent controversy within the local.

Walter Schultz, president of the local, says he has no plans to replace the 42 - year - old Flore, Ky., trucker as trustee or steward at Silver Fleet Trucking Co., despite demands by some members that the jobs be turned over to someone else.

He said: "Under the bylaws, an officer can miss three meetings without being dropped and that period can be extended if there is a reasonable excuse.

"We don't know whether or not the fellow is still alive. Perhaps he is being detained against his will somewhere."

Curtsinger was last seen Nov. 9 walking across the Chesapeake & Ohio Railroad bridge that links Kentucky with Ohio. He had told his wife, Frances, he was headed for a union meeting.

His car was found a few days later near the bridge approach in Covington, Ky. Kentucky state police dragged the river without success.

Curtsinger had been involved in a battle between Local 100 officers and a group of union rebels last August.

Later he filed charges of assault and battery against one of the battlers and was scheduled to testify at his trial when he disappeared.

Algin Roberts, Kentucky state police detective, said he knows nothing new to report on the Curtsinger case.

He said the case will be pursued until Curtsinger or his body turns up. But even telephone tips have stopped coming in, he said. The last tip was early in December and "that turned out be a deliberate falsehood," Roberts said.

But Curtsinger will again be a factor in court action. Business agent Earl Quigley has been charged with assault and battery in a dispute over the missing man.

James W. Busch, who filed the charge, said Quigley knocked him down in the union hall last Saturday after he accused Quigley of signing Curtsinger's name to union documents.

Quigley denied he hit Busch. Asked about the matter of Curtsinger's signature, he said: "That is so ridiculous I don't want to talk about it. It will all come out in court."

Curtsinger's wife was reluctant to discuss the Busch - Quigley matter. She said union officials had turned over to her all the fees due to her husband up to the time of his disappearance, and she signed a receipt for the money.

SUCCESSFUL—An Air Force MACE tactical surface-to-surface missile floats earthward after a successful flight at the Holloman Air Force Base in New Mexico. A similar MACE recently set a record for this model weapon by completing its fourth successful recovery flight. A parachute recovery kit carried in place of a warhead permits the re-use of the missile.

Special Headshave Given Man in Elopement

KATMANDU, Nepal (AP) — A man who eloped with a juvenile girl in this Himalayan kingdom was sentenced this week to a patterned headshaving. Without explaining any extra-stigmatic significance as regards the British, the Supreme Court had the barber leave a hair-do design of the British flag — Union Jack — on his head.

We Specialize In
HEATING INSTALLATION
Let us give you a FREE ESTIMATE on your new furnace or repair job.
There's no job too small! !
*TRAINED ENGINEERS *QUALIFIED WORKMAN
*HIGHEST QUALITY MATERIAL — FULLY GUARANTEED
*LATEST DEVELOPMENT OF ENGINEERING AND DESIGN
No Down Payment — Low Monthly Payments
CUSSINS & FEARN CO.
George Keaton Department Mgr. — Phone GR 4-2201

Laurelville News
By Mrs. Ray Poling

The Ladies Bridge Club met Tuesday evening at the home of Mrs. Hugh Poling. High score was won by Mrs. Robert Hooks, second by Mrs. Marcellers Young and low by Mrs. Robert Bowers. Refreshments were served to the eight guests.

Mrs. Don Kempton gave a party Tuesday evening for her son, Donnie on his sixth birthday. He received gifts, and refreshments were served to following: Sherry and Billy DeLong, Freddie Archer, Michael and Martie Eveland, Gary Strous, Michael Poling and Pamela Kempton.

Mrs. Hugh Poling gave a party Wednesday evening for her son, Michael on his 9 birthday. He received many gifts and refreshments were served to following: Michael and Martie Eveland, Gary Strous, George Congrove, Donnie Kempton and Roger Weaver.

Mrs. Burnell Karshner, Mrs. Howard Thompson and Miss Florence Stahr attended the wedding and reception of Mr. Richard Stahr and Miss Clara Jane Karch at the Emmanuel Lutheran Church in Columbus Friday evening. Mr. Stahr is the son of Mr. and Mrs. Melvin Stahr (Gwendlyn Thompson).

Mr. Gael Jinks of Parma was the weekend guest of his mother, Mrs. Ola Jinks.

Miss Goldie Byers entered White Cross Hospital Sunday for surgery.

Mrs. Pearl Strous is in Lancaster Hospital with a broken Pelvis bone. Fell on the ice.

Mr. and Mrs. Sam Steel of Circleville were Sunday afternoon guests of his mother, Mrs. Ward Steel.

Mr. and Mrs. Clyde Stinards are the parents of a daughter born Feb. 29 at Berger Hospital.

Mr. Lloyd Whisler returned home Friday from White Cross Hospital after 11 days.

Mrs. Etta Lowery entered White Cross Hospital on Friday for treatment.

Mr. Cloyd Karshner and son, Ned of Gahanna were weekend guests of Mr. and Mrs. John Spencer.

Mrs. Walter Sheets entered Berger Hospital last week with a broken ankle — fell on the ice.

Mrs. Tom Rose entered Berger Hospital Friday evening after being in an auto accident, when coming home from Circleville.

Mr. and Mrs. Don Chilcote and son of Columbus were Sunday evening guests of his parents Mr. and Mrs. Claude Chilcote.

Mr. Russell Gierhart of Route 2 was taken to Logan Hospital Friday after suffering a heart attack.

Mr. and Mrs. Glenn Hartsough and daughter, Cindy of Circleville, were Friday evening supper guests of Mr. and Mrs. H. C. Hartsaugh.

Mr. and Mrs. Don Kempton and children are spending several days with her parents, Mr. and Mrs. Campbell of Fairfield, Virginia.

Following the basketball tournament Saturday evening Kent and Cheryl Spencer entertained the reserve team and cheerleaders to a pizza party at their home.

Circleville Bond Issue Committee Meets Tomorrow

The Circleville school Bond Issue Committee will meet at 7:30 p. m. tomorrow in the high school.

Mrs. Doyle Painter, committee chairman, will name subcommittees and outline plans for a bond issue promotion campaign.

Members of the committee come from all Circleville schools. They are appointed by the various Parent Teacher groups at the request of the Circleville Board of Education.

Science Fair Slated March 11

The committee of the Circleville Schools Science Fair, which will be held Friday, March 11, at the Circleville High School, met recently to make final plans.

Registration cards are being distributed in all Circleville schools. They must be returned by March 7.

Medals, which will be awarded to all students winning a superior rating, are on display in each of the schools. The medals have been donated by the Circleville Kiwanis Club.

All displays must be in place by 5:30 p. m. on the day of the fair, March 11.

Judges are being secured and and the judging of the Projects will take place from 6 p. m. to 7 p. m.

Displays will be open to the public from 7:30-8:30 p. m . At 8:30 p. m. the awards will be made in the High School auditorium by Kiwanis Club members.

Saltcreek Twp. School Menu

WEDNESDAY ham and beans, cornbread, apple sauce, carrot strips and celery, cookie and milk;
THURSDAY — hamburger sandwich, buttered potatoes, jello salad, cookie, milk;
FRIDAY — John Marzetti, cole slaw, fruit, rolls, ice cream bar, cookie, milk;
MONDAY — cold meat sandwich, tomato soup and crackers, cheese, apple, milk;
MARCH 8 — pork and gravey, mashed potatoes, apple sauce, hot rolls, cookie, milk;
MARCH 9 — beef and noodles, tomatoes, bread and butter sandwich, chocolate pudding, cookie, milk;
MARCH 10 — creamed turkey, buttered rolls, fruit, potato chips, cookie, milk, vegetable;
MARCH 11 — barbecue sandwich, upside down cake, fruit, buttered peas and carrots, milk.

BATTERIES
As Low As
$6.95
Exchange
MOORE'S
115 S. Court St. — GR 4-3955

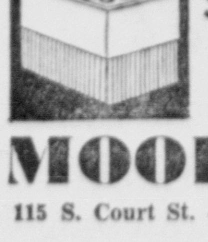

Rated No. 1
NORGE
Factory Authorized
Parts — Sales — Service
For Pickaway County
DOUGHERTY'S
147 W. Main St. GR 4-2697

Complete professional service
The newest "wonder drug" is of no help to you when you are ill unless it is available. Our prescription stocks are complete and up to date. Bring your prescriptions to us for prompt professional service.
Rx
CIRCLEVILLE Rexall DRUG STORE

UNWANTED — A Chinese-American youth, Albert Joseph Herbert, Jr. (left), 21, who left Shanghai in Communist China five months ago to search for his American father, shakes his head in disbelief in Honolulu as news correspondent William Miao tells him his father does not want to see him. Herbert, Sr., said in Waltham, Mass., that he was not married to his son's mother, still in China.

New Citizens

MISS LITTER

Mr. and Mrs. Robert Litter, 141 W. Franklin St., are the parents of a daughter born Saturday in Chillicothe Hospital.

One of these days
it's going to be warm.
Prepare now. See us for . . .
ALUMINUM AWNINGS
Phone Today For Free Estimates
F. B. GOEGLEIN SUPPLY CO.
220 Sunset Drive — GR 4-5044 or GR 4-3379

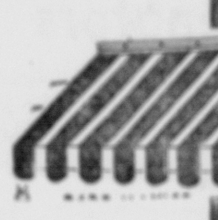

Experimental 'Xplorer' Train Sits Abandoned on Siding

CINCINNATI (AP)—This is a story of a noble venture where noble ventures are seldom seen.

This noble venture, unfortunately, flopped.

The New York Central Railroad, with some sadness, has developed a short history of the Xplorer, the lightweight train introduced in 1956 by the Central.

The Xplorer, launched with much fanfare, was to have set the railroad industry agog.

It was to have lighted the fire in would-be passengers hearts.

Today the Xplorer, its shiny new look gone, is sitting forlornly on a siding at Beach Grove, Ind. It looks like it will continue to just sit there.

The Xplorer was designed to explore new ideas—for America—in trains.

From New York Central experience, it's not likely to be repeated soon.

The Xplorer had mechanical problems. In one 185-day period when the train should have been available for service, if failed to operate 104 days. Engine trouble took up 79 of those days.

Other difficulties:

The Xplorer design made it impossible to use it with conventional rail equipment.

The cars had single axles and special couplings. When one car or the locomotive developed trouble, the whole unit was sidelined.

That meant that one complete conventional train had to be kept standing by in case of difficulty.

The Xplorer didn't ride smoothly. The rear car was not used for passenger travel because it whipped while under way.

The dining service proved unsatisfactory because aisles were too narrow. A food facility later was set up in the center car but this, too, was not satisfactory.

The Xplorer was introduced in May 1956, and started service between Cleveland and Cincinnati the following June 3.

It was shifted to the Beach Grove shops July 31, 1957. Returned to service on the following Oct. 28, the unit ran between Chicago and Elkhart, Ind., until April 30, 1958.

How much did Xplorer cost the railroad? New York Central won't say.

A spokesman said: "Xplorer was a prototype and we believe it unfair to give a price because of the extra costs involved in the development of a prototype."

Jackson County Aides Deny Political Payola

COLUMBUS, Ohio (AP)—Highway Director Everett S. Preston says an investigation shows that no Highway Department employe "solicited or accepted" political contributions from fellow workers in Jackson County. Preston ordered the probe after rumors circulated. A department investigator was told by 29 Jackson County employes that they were not forced to contribute to the Democratic Party, Preston said.

WANTED: At Once!
500 WOMEN, Age 17-59
MARRIED OR SINGLE
Trained DENTAL ASSISTANTS are needed NOW — in dentists' offices and clinics. This spare time training will not interfere with present job or household duties. High School education not necessary. ENJOY A SUBSTANTIAL INCOME every week. Training endorsed by Dentists. Get full details.
FREE BOOKLET
SCHOOL OF DENTAL NURSING
Box 15 B Circleville, Ohio
Please send FREE Booklet, entirely without obligation, on: How I can Become a Dental Assistant
Circleville Herald Mar. 1, 2, 1960
Name ___ Age ___
Address ___
City and State ___
Occupation ___ Phone ___ ☐ Married ☐ Single 8D

Why pay $1000 more and get less than a Galaxie by Ford?
Last year, hundreds of thousands of people found that the Galaxie was "the buy" of a lifetime. In every detail it was the equal or master of cars costing hundreds of dollars more. The Galaxie by Ford became the *best-selling car in the world.* And now—for 1960—with all its advances in style, ride, room—the Galaxie is a better buy than *ever!*
Yes, this year more than ever, Galaxie is *the Thunderbird of the low-price field.*
Want Thunderbird elegance? Look at Galaxie's rich carpeting and pleated fabrics!
You want Thunderbird performance? Thunderbird's own V-8 gives it to you, under Galaxie's sloping safety-vision hood.
Want a wonderful new world of ride? Feel how Galaxie's new wide tread and five-foot-long rear springs can uncurl the corners.
This 1960 Galaxie—for all its go and glamour—has all the room you'd ever want or need. *More real and true room for six passengers than you can get in some high-priced cars.*
Honestly, does it make sense to spend more when you can travel in luxury at a low Ford price? We're waiting to prove our point with a ride and a deal to please you. We'd be delighted to see you now.

COME TEST-DRIVE THE FINEST FORDS OF A LIFETIME AT YOUR FORD DEALER'S
FORD—The Finest Fords of a Lifetime FALCON—The New-size Ford THUNDERBIRD—The World's Most Wanted Car
Kenny Hannan Ford, Inc.
586 - 596 N. Court St. Circleville, Ohio
SEE FORD STARTIME IN LIVING COLOR TUESDAY ON NBC-TV